Following this cover page are scanned images of no-opposition summary judgment motions and orders filed on the selected date. **The documents are displayed in no particular order.** However, all of these documents are searchable.

To find a specific order, please use the Search/Find function within a PDF viewer.

1) Select **Edit > Find** in the main menu or press **Ctrl-f** (**Command-f** or **Apple-f** on a Mac);

2) Enter the index number, a word, or a phrase in the form field provided and press **Enter** or **Return**.

In most applications, the first appearance of the index number, the word, or the phrase in the document will be highlighted.

Tip: **Ctrl-f** opens the Find function in most applications, including browsers and PDF viewers.

SUPREME COURT OF THE STATE OF NEW YORK
COUNTY OF NEW YORK

IN RE: NEW YORK COUNTY ASBESTOS LITIGATION	NYCAL I.A.S. Part 50 (Moulton, J.)
This Document Relates to: ROBERT WALSH AND JOAN WALSH	Index No.: 190501/13, **NO OPPOSITION SUMMARY JUDGMENT MOTION AND ORDER**

RECEIVED
MAY 06 2015
PART 50
NYS SUPREME COURT - CIVIL

WHEREFORE, defendant, Courter & Company, Inc., hereby requests summary judgment in the above entitled case, pursuant to Civil Practice Law and Rules § 3212, dismissing plaintiffs' complaint against defendant, Courter & Company, Inc., with prejudice in this action, and there being no opposition thereto,

ORDERED, that upon notice to all co-defendants, all claims and cross claims against defendant, Courter & Company, Inc., be and the same are hereby dismissed with prejudice and without costs.

Dated: New York, New York
5/7, 2015

Attorney for Plaintiff(s)
Robert Walsh and Joan Walsh
LEVY KONIGSBERG, LLP
800 Third Avenue, 13th Fl
New York, New York 10022
(212) 605-6200

Kerryann M. Cook, Esq.
Attorney for Defendant
Courter & Company, Inc.
MCGIVNEY & KLUGER, P.C.
80 Broad Street-Suite 2300
New York, New York 10004
(212) 509-3456

SO ORDERED, 5/11/15

Hon. Peter H. Moulton

HON. PETER H. MOULTON

FILED
MAY 12 2015
COUNTY CLERKS OFFICE
NEW YORK

SUPREME COURT OF THE STATE OF NEW YORK
COUNTY OF NEW YORK

IN RE: NEW YORK COUNTY ASBESTOS LITIGATION	NYCAL I.A.S. Part 50 (Moulton)
This Document Relates to: ROBERT WALSH AND JOAN WALSH	Index No.: 190501/13 **NO OPPOSITION SUMMARY JUDGMENT MOTION AND ORDER**

RECEIVED
MAY 06 2015
PART 50
NYS SUPREME COURT - CIVIL

WHEREFORE, defendant, Flowserve Corporation, hereby requests summary judgment in the above entitled case, pursuant to Civil Practice Law and Rules § 3212, dismissing plaintiffs' complaint against defendant, Flowserve Corporation, with prejudice in this action, and there being no opposition thereto,

ORDERED, that upon notice to all co-defendants, all claims and cross claims against defendant, Flowserve Corporation, be and the same are hereby dismissed with prejudice and without costs.

Dated: New York, New York
5/5/, 2015

Amber R. Long, Esq.
Attorney for Plaintiff(s)
Robert Walsh and Joan Walsh
LEVY KONIGSBERG, LLP
800 Third Avenue, 13th Fl
New York, New York 10022
(212) 605-6200

Laura B. Hollman, Esq.
Attorney for Defendant
Flowserve Corporation
MCGIVNEY & KLUGER, P.C.
80 Broad Street-Suite 2300
New York, New York 10004
(212) 509-3456

SO ORDERED, _____ 5/11/15
Hon. Peter H Moulton

HON. PETER H. MOULTON

FILED
MAY 12 2015
COUNTY CLERKS OFFICE
NEW YORK

951-1009

RECEIVED

SUPREME COURT OF THE STATE OF NEW YORK
COUNTY OF NEW YORK

IN RE: NEW YORK COUNTY ASBESTOS LITIGATION

NYCAL
I.A.S. Part 50
(Moulton, J.)

This Document Relates to:

RICHARD G. SMITH

Index No.: 190230/14

RECEIVED
MAY 06 2015
PART 50
NYS SUPREME COURT - CIVIL

NO OPPOSITION SUMMARY JUDGMENT MOTION AND ORDER

WHEREFORE, defendant, Jenkins Bros., hereby requests summary judgment in the above entitled case, pursuant to Civil Practice Law and Rules § 3212, dismissing plaintiffs' complaint against defendant, Jenkins Bros., with prejudice in this action, and there being no opposition thereto,

ORDERED, that upon notice to all co-defendants, all claims and cross claims against defendant, Jenkins Bros., be and the same are hereby dismissed with prejudice and without costs.

Dated: New York, New York
5/5, 2015

Patti Burshtyn, Esq.
Attorney for Plaintiff(s)
Richard G. Smith
WEITZ & LUXENBERG, P.C.
700 Broadway
New York, New York 10003
(212) 558-5500

Laura B. Hollman, Esq.
Attorney for Defendant
Jenkins Bros.
MCGIVNEY & KLUGER, P.C.
80 Broad Street-Suite 2300
New York, New York 10004
(212) 509-3456

SO ORDERED, 5/11/15
Hon. Peter H. Moulton

FILED
MAY 12 2015
COUNTY CLERK'S OFFICE
NEW YORK

RECEIVED
MAY 0 8 2013
MYS SUPREME COURT - ...

SUPREME COURT OF THE STATE OF NEW YORK
COUNTY OF NEW YORK

IN RE: NEW YORK COUNTY ASBESTOS LITIGATION	NYCAL I.A.S. Part ~~30~~ 50 (Moulton, J.)
This Document Relates to: ALEXANDER RIVERA AND NYDIA RIVERA	Index No.: 190303/13 **NO OPPOSITION SUMMARY JUDGMENT MOTION AND ORDER**

RECEIVED
MAY 06 2015
PART 50
NYS SUPREME COURT - CIVIL

WHEREFORE, defendant, Bonsal American, f/k/a W.R. Bonsal Company, Improperly pled as Bonsal American, Inc. Individually and as Successor to W.R. Bonsal Company and as successor Pro Spec f/k/s Permalastic Products, hereinafter referred to as Bonsal American, f/k/a W.R. Bonsal Company, hereby requests summary judgment in the above entitled case, pursuant to Civil Practice Law and Rules § 3212, dismissing plaintiffs' complaint against defendant, Bonsal American, f/k/a W.R. Bonsal Company, with prejudice in this action, and there being no opposition thereto,

ORDERED, that upon notice to all co-defendants, all claims and cross claims against defendant, Bonsal American, f/k/a W.R. Bonsal Company, be and the same are hereby dismissed with prejudice and without costs.

Dated: New York, New York
4/4/15

Attorney for Plaintiffs
Alexander Rivera and Nydia Rivera
SEEGER WEISS, LLP
One William Street
New York, New York 10004
(212) 584-0700

Matthew D. Sampar, Esq.
Attorney for Defendant
Bonsal American, f/k/a W.R. Bonsal Co.
MCGIVNEY & KLUGER, P.C.
80 Broad Street-Suite 2300
New York, New York 10004
(212) 509-3456

SO ORDERED, _____ 5/11/15
Hon. Peter H. Moulton

FILED
MAY 12 2015
COUNTY CLERKS OFFICE
NEW YORK

SUPREME COURT OF THE STATE OF NEW YORK
COUNTY OF NEW YORK

IN RE: NEW YORK COUNTY ASBESTOS LITIGATION	NYCAL I.A.S. Part 50 (Moulton, J.)
This Document Relates to: ELIZABETH RENO	Index No.: 190070/2015 **NO OPPOSITION SUMMARY JUDGMENT MOTION AND ORDER**

RECEIVED
MAY 06 15
PART 50
NYS SUPREME COURT - CIVIL

WHEREFORE, defendant, Dap, Inc., hereby requests summary judgment in the above entitled case, pursuant to Civil Practice Law and Rules § 3212, dismissing plaintiffs' complaint against defendant, Dap, Inc., with prejudice in this action, and there being no opposition thereto,

ORDERED, that upon notice to all co-defendants, all claims and cross claims against defendant, Dap, Inc., be and the same are hereby dismissed with prejudice and without costs.

Dated: New York, New York
4/28, 2015

Joseph P. Williams, Esq.
Attorney for Plaintiff(s)
Elizabeth Reno
THE WILLIAMS LAW FIRM, P.C.
245 Park Avenue, 39th Floor
New York, New York 10167
(212) 668-1122

Carol Tempesta, Esq
Attorney for Defendant
Dap, Inc.
MCGIVNEY & KLUGER, P.C.
80 Broad Street-Suite 2300
New York, New York 10004
(212) 509-3456

SO ORDERED, 5/11/15
Hon. Peter H. Moulton

604-824

FILED
MAY 12 2015
COUNTY CLERKS OFFICE
NEW YORK

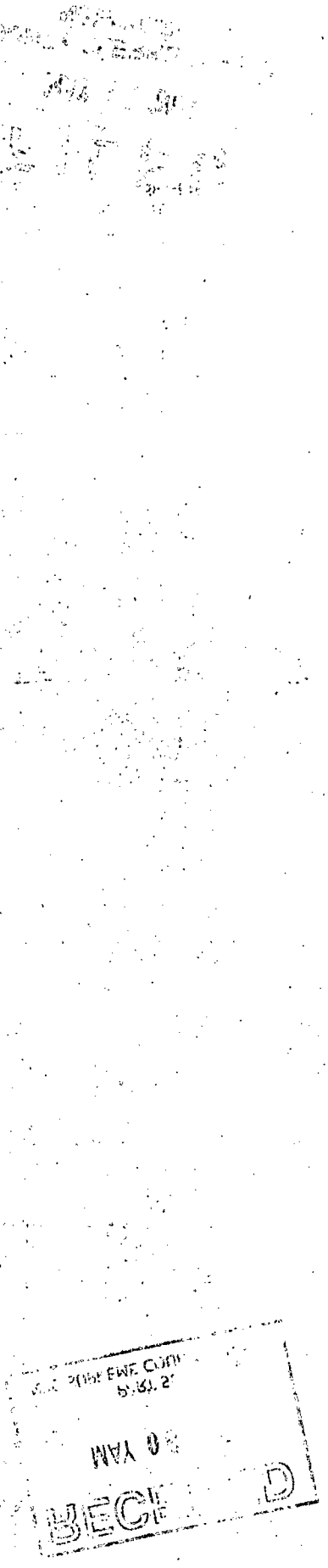
MAY 0
RECE
D

SUPREME COURT OF THE STATE OF NEW YORK
COUNTY OF NEW YORK

IN RE: NEW YORK COUNTY ASBESTOS LITIGATION	NYCAL I.A.S. Part 50 (Moulton, J.)
This Document Relates to: ELIZABETH RENO	Index No.: 190070/2015

RECEIVED
MAY 06 '15
PART 50
NYS SUPREME COURT - CIVIL

NO OPPOSITION SUMMARY JUDGMENT MOTION AND ORDER

WHEREFORE, defendant, The Fairbanks Company, hereby requests summary judgment in the above entitled case, pursuant to Civil Practice Law and Rules § 3212, dismissing plaintiffs' complaint against defendant, The Fairbanks Company, with prejudice in this action, and there being no opposition thereto,

ORDERED, that upon notice to all co-defendants, all claims and cross claims against defendant, The Fairbanks Company, be and the same are hereby dismissed with prejudice and without costs.

Dated: New York, New York
4/28, 2015

Joseph P. Williams, Esq.
Attorney for Plaintiff(s)
Elizabeth Reno
THE WILLIAMS LAW FIRM, P.C.
245 Park Avenue, 39th Floor
New York, New York 10167
(212) 668-1122

Maria J. Ciccia, Esq.
Attorney for Defendant
The Fairbanks Company
MCGIVNEY & KLUGER, P.C.
80 Broad Street-Suite 2300
New York, New York 10004
(212) 509-3456

SO ORDERED, 5/11/15
Hon. Peter H. Moulton

FILED 504 464
MAY 12 2015
COUNTY CLERKS OFFICE
NEW YORK

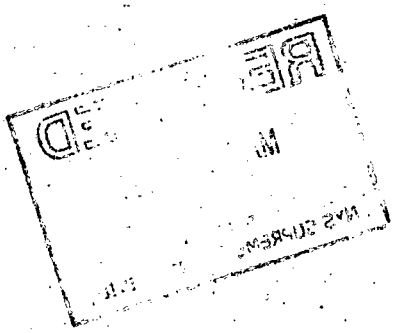

SUPREME COURT OF THE STATE OF NEW YORK
COUNTY OF NEW YORK

IN RE: NEW YORK COUNTY ASBESTOS LITIGATION

NYCAL
I.A.S. Part 50
(Moulton, J.)

This Document Relates to:

AUGUSTUS NAZZARO
and
PATRICIA NAZZARO

Index No.: 190212/14

RECEIVED
MAY 06
PART 50
NYS SUPREME COURT - CIVIL

NO OPPOSITION SUMMARY JUDGMENT MOTION AND ORDER

WHEREFORE, defendant, Kleet Lumber Co., Inc., hereby requests summary judgment in the above entitled case, pursuant to Civil Practice Law and Rules § 3212, dismissing plaintiffs' complaint against defendant, Kleet Lumber Co., Inc., with prejudice in this action, and there being no opposition thereto,

ORDERED, that upon notice to all co-defendants, all claims and cross claims against defendant, Kleet Lumber Co., Inc., be and the same are hereby dismissed with prejudice and without costs.

Dated: New York, New York
4/29, 2015

Kardon Stolzman, Esq.
Attorney for Plaintiffs
Augustus Nazzaro and Patricia Nazzaro
NAPOLI, BERN, RIPKA, SHKOLNIK & ASSOCIATES, LLP
Empire State Building
350 Fifth Avenue, Suite 7413
New York, New York 10118
(212) 267-3700

Kerryann M. Cook, Esq.
Attorney for Defendant
Kleet Lumber Co., Inc.
McGIVNEY & KLUGER, P.C.
80 Broad Street-Suite 2300
New York, New York 10004
(212) 509-3456

SO ORDERED, 5/11/15

Hon. Peter H. Moulton

HON. PETER H. MOULTON

FILED
MAY 12 2015
COUNTY CLERKS OFFICE
NEW YORK

RECEIVED
MAY
NAPS SUPREME COURT

HON. PETER H. MOULTON

SUPREME COURT OF THE STATE OF NEW YORK
COUNTY OF NEW YORK

IN RE: NEW YORK COUNTY ASBESTOS LITIGATION	NYCAL I.A.S. Part 30 50 (Moulton, J.)
This Document Relates to: STEPHEN R. MASTIN AND RACHELLE MASTIN	Index No.: 190024/14,

RECEIVED
MAY 06 2015
PART 50
NYS SUPREME COURT - CIVIL

NO OPPOSITION SUMMARY JUDGMENT MOTION AND ORDER

WHEREFORE, defendant, Jenkins Bros., hereby requests summary judgment in the above entitled case, pursuant to Civil Practice Law and Rules § 3212, dismissing plaintiffs' complaint against defendant, Jenkins Bros., with prejudice in this action, and there being no opposition thereto,

ORDERED, that upon notice to all co-defendants, all claims and cross claims against defendant, Jenkins Bros., be and the same are hereby dismissed with prejudice and without costs.

Dated: New York, New York
5/5, 2015

Patti Burshtyn, Esq.
Attorney for Plaintiff(s)
Stephen R. Mastin and Rachelle Mastin
WEITZ & LUXENBERG, P.C.
700 Broadway
New York, New York 10003
(212) 558-5500

Laura B. Hollman, Esq.
Attorney for Defendant
Jenkins Bros.
MCGIVNEY & KLUGER, P.C.
80 Broad Street-Suite 2300
New York, New York 10004
(212) 509-3456

SO ORDERED, _____ 5/11/15
Hon. Peter H. Moulton

FILED
MAY 12 2015
COUNTY CLERKS OFFICE
NEW YORK

SUPREME COURT OF THE STATE OF NEW YORK
COUNTY OF NEW YORK

IN RE: NEW YORK COUNTY ASBESTOS LITIGATION	NYCAL I.A.S. Part 50 (Moulton, J.)
This Document Relates to: MARTIN KOCH	Index No.: 190044/15 **NO OPPOSITION SUMMARY JUDGMENT MOTION AND ORDER**

RECEIVED
MAY 06 2015
PART 50
NYS SUPREME COURT - CIVIL

WHEREFORE, defendant, Jenkins Bros., hereby requests summary judgment in the above entitled case, pursuant to Civil Practice Law and Rules § 3212, dismissing plaintiff's complaint against defendant, Jenkins Bros., with prejudice and there being no opposition thereto,

ORDERED, that upon notice to all co-defendants, all claims and cross claims against defendant, Jenkins Bros., be and the same are hereby dismissed with prejudice and without costs.

Dated: New York, New York
5/5, 2015

WEITZ & LUXENBERG, P.C.
Attorneys for Plaintiff
Martin Koch
700 Broadway
New York, New York 10003
(212) 558-5500

Laura B. Hollman, Esq.
MCGIVNEY & KLUGER, P.C.
Attorneys for Defendants
Jenkins Bros.
80 Broad Street – 23rd Floor
New York, New York 10004
(212) 509-3456

SO ORDERED, 5/11/15
Hon. Peter H. Moulton

2979-0040

FILED
MAY 12 2015
COUNTY CLERKS OFFICE
NEW YORK

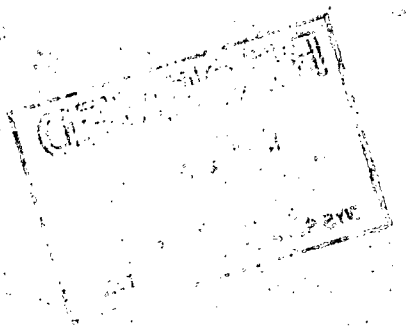

SUPREME COURT OF THE STATE OF NEW YORK
COUNTY OF NEW YORK

IN RE: NEW YORK COUNTY ASBESTOS LITIGATION

NYCAL
I.A.S. Part 50
(Moulton, J.)

This Document Relates to:

MARTIN KOCH

Index No.: 190044/15

NO OPPOSITION SUMMARY JUDGMENT MOTION AND ORDER

RECEIVED
MAY 06 2015
PART 50
NYS SUPREME COURT - CIVIL

WHEREFORE, defendant, Tishman Liquidating Corporation, hereby requests summary judgment in the above entitled case, pursuant to Civil Practice Law and Rules § 3212, dismissing plaintiff's complaint against defendant, Tishman Liquidating Corporation, with prejudice and there being no opposition thereto,

ORDERED, that upon notice to all co-defendants, all claims and cross claims against defendant, Tishman Liquidating Corporation, be and the same are hereby dismissed with prejudice and without costs.

Dated: New York, New York
5/5, 2015

WEITZ & LUXENBERG, P.C.
Attorneys for Plaintiff
Martin Koch
700 Broadway
New York, New York 10003
(212) 558-5500

Kerryann M. Cook, Esq.
MCGIVNEY & KLUGER, P.C.
Attorneys for Defendants
Tishman Liquidating Corporation
80 Broad Street – 23rd Floor
New York, New York 10004
(212) 509-3456

SO ORDERED, 5/11/15
Hon. Peter H. Moulton

FILED
2383-30148
MAY 12 2015
COUNTY CLERKS OFFICE
NEW YORK

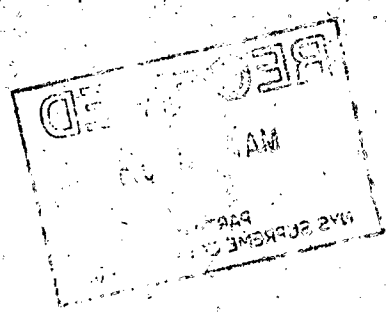

SUPREME COURT OF THE STATE OF NEW YORK
COUNTY OF NEW YORK

IN RE: NEW YORK COUNTY ASBESTOS LITIGATION	NYCAL I.A.S. Part 50 (Moulton, J.)
This Document Relates to: MARTIN KOCH	Index No.: 190044/15 **NO OPPOSITION SUMMARY JUDGMENT MOTION AND ORDER**

RECEIVED
MAY 06 2015
PART 50
NYS SUPREME COURT - CIVIL

WHEREFORE, defendant, Atwood & Morrill Company, hereby requests summary judgment in the above entitled case, pursuant to Civil Practice Law and Rules § 3212, dismissing plaintiff's complaint against defendant, Atwood & Morrill Company, with prejudice and there being no opposition thereto,

ORDERED, that upon notice to all co-defendants, all claims and cross claims against defendant, Atwood & Morrill Company, be and the same are hereby dismissed with prejudice and without costs.

Dated: New York, New York
5/5/, 2015

WEITZ & LUXENBERG, P.C.
Attorneys for Plaintiff
Martin Koch
700 Broadway
New York, New York 10003
(212) 558-5500

Korryann M. Cook, Esq.
MCGIVNEY & KLUGER, P.C.
Attorneys for Defendants
Atwood & Morrill Company
80 Broad Street – 23rd Floor
New York, New York 10004
(212) 509-3456

SO ORDERED, 5/11/15
Hon. Peter H. Moulton

963-2369

FILED
MAY 12 2015
COUNTY CLERKS OFFICE
NEW YORK

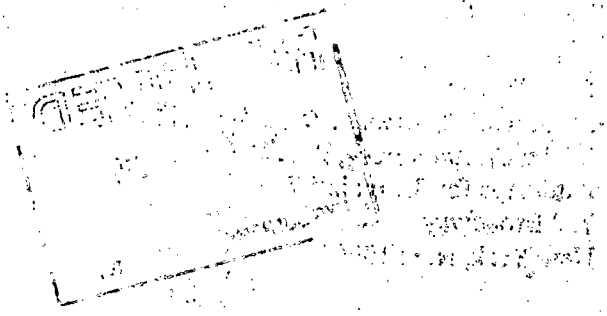

SUPREME COURT OF THE STATE OF NEW YORK
COUNTY OF NEW YORK

IN RE: NEW YORK CITY ASBESTOS LITIGATION	:	NYCAL
This Document Relates To:	:	Index No.: 190424-13
PETER RICCI and MARIA RICCI,	:	**NO OPPOSITION SUMMARY JUDGMENT MOTION AND ORDER**

WHEREFORE, defendant Pneumo Abex LLC, successor in interest to Abex Corporation (hereinafter "Abex"), hereby requests summary judgment in the above-entitled case, pursuant to Civil Practice Law and Rules Section 3212, dismissing Plaintiffs' complaint against Abex, with prejudice, there being no opposition thereto,

ORDERED, that upon notice to all co-defendants, all claims and cross claims against Abex, be and are hereby dismissed with prejudice and without costs.

Dated: May 7, 2015
New York, New York

Chris Romanelli, Esq.
WEITZ & LUXENBERG, P.C.
Attorneys for Plaintiffs
700 Broadway
New York, NY 10003
(212) 558-5500

Alfred J. Sargente, Esq.
HAWKINS PARNELL THACKSTON & YOUNG LLP
Attorneys for Defendant,
Pneumo Abex LLC, Successor in interest to Abex Corporation
600 Lexington Avenue, 8th Floor
New York, New York 10022-7678
(212) 897-9655

SO ORDERED, 5/11/15
Hon. Peter H. Moulton

11047615v.2

FILED
MAY 12 2015
COUNTY CLERKS OFFICE
NEW YORK

SUPREME COURT OF THE STATE OF NEW YORK
COUNTY OF NEW YORK

IN RE NEW YORK CITY ASBESTOS LITIGATION

NYCAL
I.A.S. Part 50

This Document Relates to:

Index No. 190552/12

Estate of RICHARD J. PENESKI

NO OPPOSITION SUMMARY JUDGMENT MOTION AND ORDER

WHEREFORE, Defendant Reynolds Metals Company hereby requests summary judgment in the above entitled case, pursuant to Civil Practice Law and Rules Section 3212, dismissing Plaintiffs' complaint against Defendant Reynolds Metals Company, with prejudice, and there being no opposition thereto, it is

ORDERED, that upon notice to all co-defendants, all claims and cross claims against defendant, Reynolds Metals Company, be and the same are hereby dismissed with prejudice and without costs.

Dated: New York, New York
APR 24 2015

Frank Ortiz, Esq.
WEITZ & LUXENBERG, PC
700 Broadway
New York, New York 10003
Attorneys for Plaintiff(s)
(212) 558-5500

Michael J. Curtis, Esq.
MALABY & BRADLEY, LLC
150 Broadway, Suite 600
New York, New York 10038
Attorneys for Defendant
(212) 791-0285

SO ORDERED,

Hon. Peter H. Moulton

Dated: 5/11/15

FILED
MAY 12 2015
COUNTY CLERKS OFFICE
NEW YORK

SUPREME COURT OF THE STATE OF NEW YORK
COUNTY OF NEW YORK

IN RE NEW YORK CITY ASBESTOS LITIGATION

NYCAL
I.A.S. Part 50

This Document Relates to:

Index No. 190034/15

WALTER ANDREWS and GERALDINE ANDREWS

NO OPPOSITION SUMMARY JUDGMENT MOTION AND ORDER

WHEREFORE, Defendant Reynolds Metals Company, hereby requests summary judgment in the above entitled case, pursuant to Civil Practice Law and Rules Section 3212, dismissing Plaintiffs' complaint against Defendant Reynolds Metals Company, with prejudice, and there being no opposition thereto, it is

ORDERED, that upon notice to all co-defendants, all claims and cross claims against defendant, Reynolds Metals Company, be and the same are hereby dismissed with prejudice and without costs.

Dated: New York, New York
4/14, 2015

Benjamin Darche, Esq.
WEITZ & LUXENBERG, PC
700 Broadway
New York, New York 10003
Attorneys for Plaintiff(s)
(212) 558-5500

Michael J. Curtis, Esq.
MALABY & BRADLEY, LLC
150 Broadway, Suite 600
New York, New York 10038
Attorneys for Defendant
(212) 791-0285

SO ORDERED: _____ Dated: 5/11/15
Hon. Peter H. Moulton

FILED
MAY 12 2015
COUNTY CLERKS OFFICE
NEW YORK

SUPREME COURT OF THE STATE OF NEW YORK
COUNTY OF NEW YORK

IN RE NEW YORK CITY ASBESTOS LITIGATION — NYCAL I.A.S. Part 50

This Document Relates to: **Index No. 190112/10**

HERMAN H. BRESSEL and FRANCOISE BRESSEL — **NO OPPOSITION SUMMARY JUDGMENT MOTION AND ORDER**

WHEREFORE, Defendant Reynolds Metals Company hereby requests summary judgment in the above entitled case, pursuant to Civil Practice Law and Rules Section 3212, dismissing Plaintiffs' complaint against Defendant Reynolds Metals Company, with prejudice, and there being no opposition thereto, it is

ORDERED, that upon notice to all co-defendants, all claims and cross claims against defendant, Reynolds Metals Company, be and the same are hereby dismissed with prejudice and without costs.

Dated: New York, New York
April 28, 2015

Frank Ortiz, Esq.
WEITZ & LUXENBERG, PC
700 Broadway
New York, New York 10003
Attorneys for Plaintiff(s)
(212) 558-5500

Michael J. Curtis, Esq.
MALABY & BRADLEY, LLC
150 Broadway, Suite 600
New York, New York 10038
Attorneys for Defendant
(212) 791-0285

SO ORDERED

Hon. Peter H. Moulton

Dated: 5/11/15

FILED
MAY 12 2015
COUNTY CLERKS OFFICE
NEW YORK

SUPREME COURT OF THE STATE OF NEW YORK
COUNTY OF NEW YORK

IN RE NEW YORK CITY ASBESTOS LITIGATION

NYCAL
I.A.S. Part 50

This Document Relates to:

Index No. 190092/13

EDWARD DELUCA

NO OPPOSITION SUMMARY JUDGMENT MOTION AND ORDER

WHEREFORE, Defendant Reynolds Metals Company hereby requests summary judgment in the above entitled case, pursuant to Civil Practice Law and Rules Section 3212, dismissing Plaintiffs' complaint against Defendant Reynolds Metals Company, with prejudice, and there being no opposition thereto, it is

ORDERED, that upon notice to all co-defendants, all claims and cross claims against defendant, Reynolds Metals Company, be and the same are hereby dismissed with prejudice and without costs.

Dated: New York, New York
April 28, 2015

Frank Ortiz, Esq.
WEITZ & LUXENBERG, PC
700 Broadway
New York, New York 10003
Attorneys for Plaintiff(s)
(212) 558-5500

Michael J. Curtis, Esq.
MALABY & BRADLEY, LLC
150 Broadway, Suite 600
New York, New York 10038
Attorneys for Defendant
(212) 791-0285

SO ORDERED:

Hon. Peter H. Moulton

Dated: 5/11/15

FILED
MAY 12 2015
COUNTY CLERKS OFFICE
NEW YORK

SUPREME COURT OF THE STATE OF NEW YORK
COUNTY OF NEW YORK

IN RE: NEW YORK COUNTY ASBESTOS LITIGATION	NYCAL I.A.S. Part 30 50 ~~(Heitler, J.)~~
This Document Relates to: **DAVID HARRISON**	Index No: 190276/2014 **NO OPPOSITION SUMMARY JUDGMENT MOTION AND ORDER**

WHEREFORE, defendant Union Carbide Corporation hereby requests summary judgment in the above-entitled case, pursuant to Civil Practice Law and Rules Section 3212, dismissing plaintiff's complaint against defendant Union Carbide Corporation with prejudice, and there being no opposition thereto,

ORDERED, that upon notice to all co-defendants, all claims and cross claims against defendant Union Carbide Corporation be and the same are hereby dismissed with prejudice and without costs.

Dated: New York, New York
4/21, 2015

~~Douglas von Oiste, Esq.~~ David A. Chandler
KARST & von OISTE
Attorneys for Plaintiff
19500 State Highway 249, Suite 420
Houston, TX 77070
(281) 970-9988

Jonathan Kromberg, Esq.
DARGER ERRANTE YAVITZ & BLAU LLP
Attorneys for Union Carbide Corporation
116 East 27th Street, 12th Floor
New York, NY 10016
(212) 452-5300

SO ORDERED,

~~Hon. Sherry K. Heitler~~ 5/11/15
HON. PETER H. MOULTON

FILED
MAY 12 2015
COUNTY CLERKS OFFICE
NEW YORK

HON. PETER H. MOULTON

SUPREME COURT OF THE STATE OF NEW YORK
COUNTY OF NEW YORK

IN RE NEW YORK CITY ASBESTOS LITIGATION — NYCAL

GEORGE WALSH and EILEEN WALSH,

Plaintiffs,

-against-

A.O SMITH WATER PRODUCTS CO., *et al.*, including BLACKMER,

Defendants.

Index No. 190037-2015

NO OPPOSITION SUMMARY JUDGMENT MOTION AND ORDER

WHEREFORE, defendant Blackmer hereby requests summary judgment in the above-entitled case, pursuant to Civil Practice Law and Rules Section 3212, dismissing plaintiff's complaint against defendant Blackmer with prejudice, and there being no opposition thereto,

ORDERED, that upon notice to all co-defendants, all claims and cross claims against defendant Blackmer be and the same are hereby dismissed with prejudice and without costs.

Dated: New York, New York
5/1

WEITZ & LUXENBERG, P.C.

Patti Burshtyn, Esq.
700 Broadway
New York, New York 10003
Attorneys for Plaintiffs George and Eileen Walsh
(212) 558-5500

MALABY & BRADLEY, LLC

Marvellen Connnor, Esq.
150 Broadway, Suite 600
New York, New York 10038
Attorneys for Defendant Blackmer
(212) 791-0285

SO ORDERED, _____ Dated: 5/11/15
Hon. Peter H. Moulton

FILED
MAY 12 2015
COUNTY CLERKS OFFICE
NEW YORK

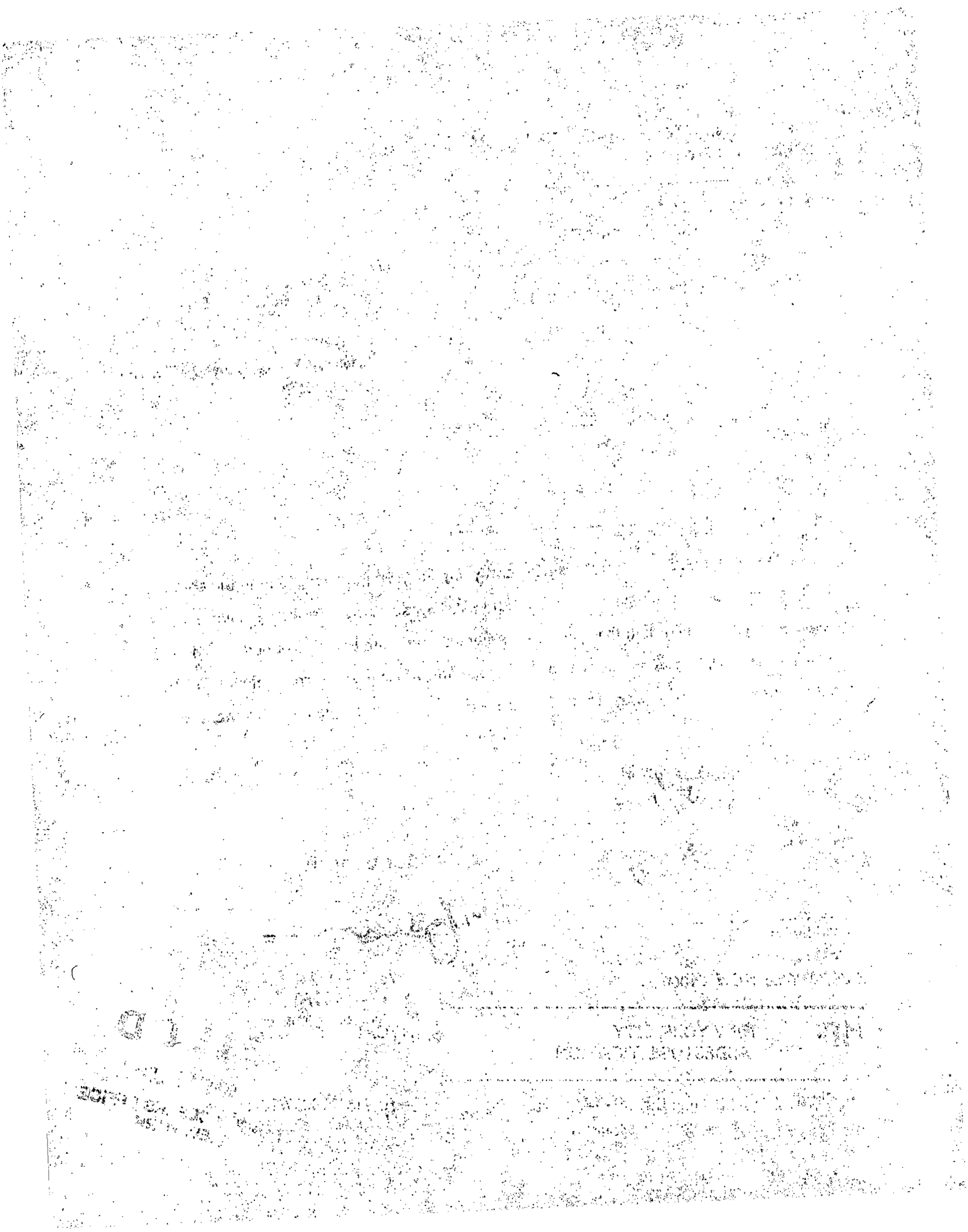

SUPREME COURT OF THE STATE OF NEW YORK
COUNTY OF NEW YORK

IN RE **NEW YORK CITY ASBESTOS LITIGATION** **NYCAL**

JANE ZAMBRYSKI, as Executrix for the Estate of EDMUND P. ZAMBRYSKI and JANE ZAMBRYSKI, Individually,

Index No. 190142-2014

Plaintiffs,

-against-

NO OPPOSITION SUMMARY JUDGMENT

A.O. SMITH WATER PRODUCTS CO. et al. including SUPERIOR BOILER WORKS, INC.,

Defendants.

WHEREFORE, defendant **SUPERIOR BOILER WORKS, INC.** hereby requests summary judgment in the above-entitled case, pursuant to Civil Practice Law and Rules Section 3212, dismissing plaintiffs' complaint against **SUPERIOR BOILER WORKS, INC.**, with prejudice, and there being no opposition thereto,

ORDERED, that upon notice to all co-defendants, all claims and cross claims against defendant **SUPERIOR BOILER WORKS, INC.,** be and the same are hereby dismissed with prejudice and without costs.

Dated: New York, New York
5/4

Patti Burshtyn, Esq.
Weitz & Luxenberg, P.C.
Attorneys for Plaintiffs
700 Broadway
New York, New York 10003

Eva S. Wayne, Esq.
Malaby & Bradley, LLC
Attorneys for In Superior Boiler Works, Inc.
150 Broadway, Suite 600
New York, NY 10038

SO ORDERED,

Hon. Peter H. Moulton

Dated: 5/11/15

FILED
MAY 12 2015
COUNTY CLERKS OFFICE
NEW YORK

SUPREME COURT OF THE STATE OF NEW YORK
COUNTY OF NEW YORK

---x

IN RE NEW YORK CITY ASBESTOS LITIGATION **NYCAL**

---x

ARTHUR J. BECKER and DENISE BECKER, **Index No. 190113-2014**

Plaintiffs,

-against-

NO OPPOSITION SUMMARY JUDGMENT

A.O. SMITH WATER PRODUCTS CO. et al. including SUPERIOR BOILER WORKS, INC.,

Defendants.

---x

WHEREFORE, defendant **SUPERIOR BOILER WORKS, INC.** hereby requests summary judgment in the above-entitled case, pursuant to Civil Practice Law and Rules Section 3212, dismissing plaintiffs' complaint against **SUPERIOR BOILER WORKS, INC.**, with prejudice, and there being no opposition thereto,

ORDERED, that upon notice to all co-defendants, all claims and cross claims against defendant **SUPERIOR BOILER WORKS, INC.,** be and the same are hereby dismissed with prejudice and without costs.

Dated: New York, New York
5/1

Patti Burshtyn, Esq.
Weitz & Luxenberg, P.C.
Attorneys for Plaintiffs
700 Broadway
New York, New York 10003

Eva S. Wayne, Esq.
Malaby & Bradley, LLC
Attorneys for In Superior Boiler Works, Inc.
150 Broadway, Suite 600
New York, NY 10038

SO ORDERED, _____
Hon. Peter H. Moulton

Dated: 5/11/15

FILED
MAY 12 2015
COUNTY CLERKS OFFICE
NEW YORK

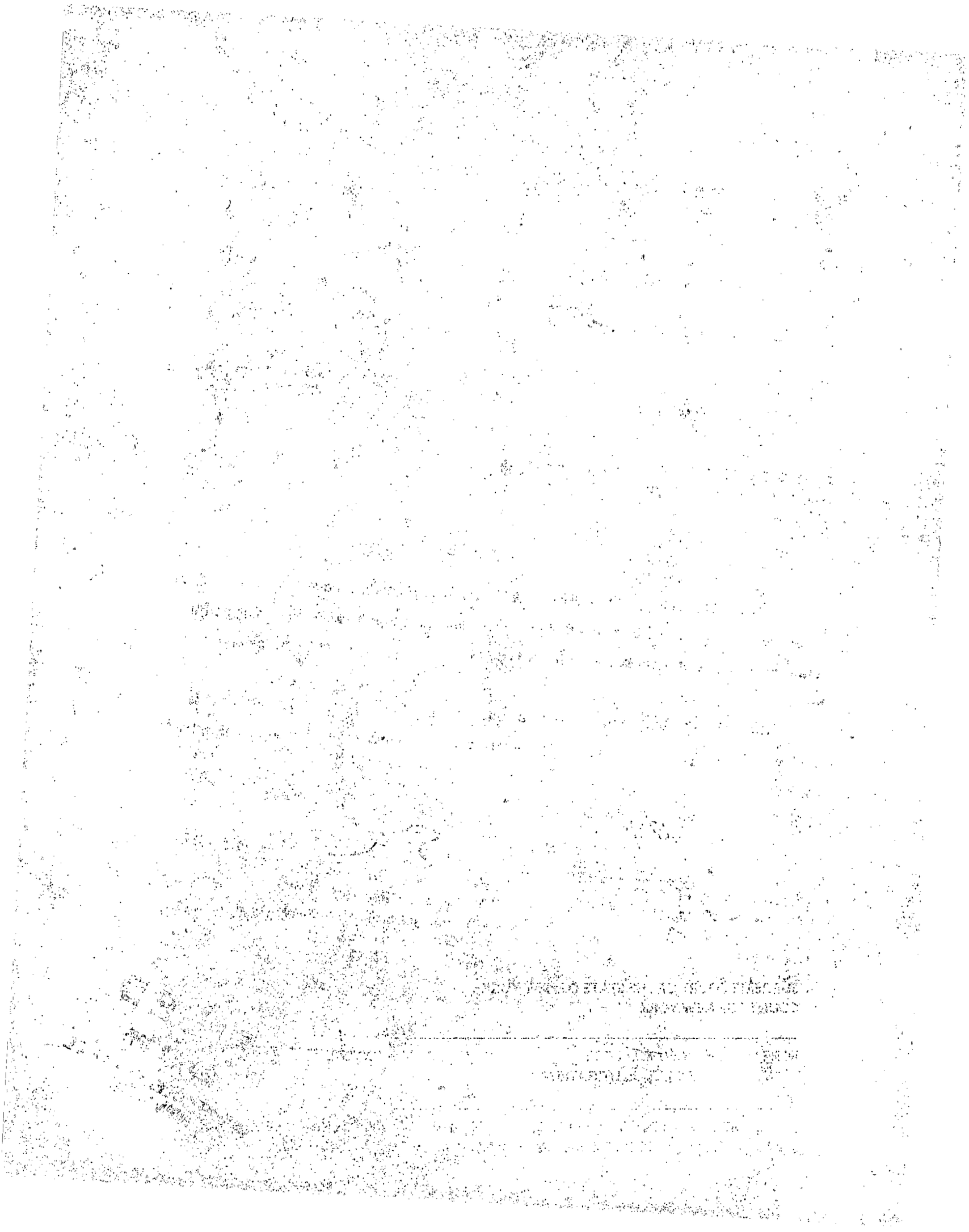

SUPREME COURT OF THE STATE OF NEW YORK
COUNTY OF NEW YORK

IN RE NEW YORK CITY ASBESTOS LITIGATION — NYCAL

CARLOS MUSZAK,

Plaintiff,

-v.-

A.O. SMITH WATER PRODUCTS CO., ET AL., including, SUPERIOR BOILER WORKS, INC.,

Defendants.

Index No. 190286/2014

NO OPPOSITION SUMMARY JUDGMENT MOTION AND ORDER

WHEREFORE, defendant SUPERIOR BOILER WORKS, INC. ("Superior") hereby request summary judgment in the above-entitled case, pursuant to Civil Practice Law and Rules Section 3212, dismissing plaintiff's complaint against defendant Superior with prejudice, and there being no opposition thereto,

ORDERED, that upon notice to all co-defendants, all claims and cross claims against defendant Superior be and the same are hereby dismissed with prejudice and without costs.

Dated: New York, New York
5/11, 2015

Patti Burshtyn, Esq.
WEITZ & LUXENBERG, PC
700 Broadway
New York, New York 10003
Attorneys for Plaintiff
Carlos Muszak
(212) 558-5500

Eva S. Wayne, Esq.
MALABY & BRADLEY, LLC
150 Broadway, Suite 600
New York, New York 10038
Attorneys for Defendant
Superior Boiler Works, Inc.
(212) 791-0285

SO ORDERED,

Dated: 5/11/15

~~Hon. Sherry Klein Heitler~~
Peter H. Moulton
HON. PETER H. MOULTON

FILED
MAY 12 2015
COUNTY CLERKS OFFICE
NEW YORK

FROM PETER H. MOULTON

SUPREME COURT OF THE STATE OF NEW YORK
COUNTY OF NEW YORK

IN RE NEW YORK CITY ASBESTOS LITIGATION

NYCAL

FRED C. BODDY,

Plaintiff,

-v.-

A.O. SMITH WATER PRODUCTS CO., ET AL., including, CROWN BOILER CO.,

Defendants.

Index No. 190137/2015

NO OPPOSITION SUMMARY JUDGMENT MOTION AND ORDER

WHEREFORE, defendant CROWN BOILER CO., F/K/A CROWN INDUSTRIES, INC. ("Crown Boiler") hereby request summary judgment in the above-entitled case, pursuant to Civil Practice Law and Rules Section 3212, dismissing plaintiffs' complaint against defendant Crown Boiler without prejudice, and there being no opposition thereto,

ORDERED, that upon notice to all co-defendants, all claims and cross claims against defendant Crown Boiler be and the same are hereby dismissed with prejudice and without costs.

Dated: New York, New York
May 1, 2015

Michael Roberts, Esq.
WEITZ & LUXENBERG, PC
700 Broadway
New York, New York 10003
Attorneys for Plaintiff
Fred C. Boddy
(212) 558-5500

Eva S. Wayne, Esq.
MALABY & BRADLEY, LLC
150 Broadway, Suite 600
New York, New York 10038
Attorneys for Defendant
Crown Boiler Co.
(212) 791-0285

FILED
MAY 12 2015
COUNTY CLERKS OFFICE
NEW YORK

SO ORDERED, _____ Dated: 5/11/15

Hon. Peter H. Moulton

SUPREME COURT OF THE STATE OF NEW YORK
COUNTY OF NEW YORK

IN RE NEW YORK CITY ASBESTOS LITIGATION — NYCAL

CARLOS MUSZAK,

Plaintiff,

-v.-

A.O. SMITH WATER PRODUCTS CO., ET AL., including, CROWN BOILER CO.,

Defendants.

Index No. 190286/2014

NO OPPOSITION SUMMARY JUDGMENT MOTION AND ORDER

WHEREFORE, defendant CROWN BOILER CO., F/K/A CROWN INDUSTRIES, INC. ("Crown Boiler") hereby request summary judgment in the above-entitled case, pursuant to Civil Practice Law and Rules Section 3212, dismissing plaintiffs' complaint against defendant Crown Boiler with prejudice, and there being no opposition thereto,

ORDERED, that upon notice to all co-defendants, all claims and cross claims against defendant Crown Boiler be and the same are hereby dismissed with prejudice and without costs.

Dated: New York, New York
5/1, 2015

Patti Burshtyn, Esq.
WEITZ & LUXENBERG, PC
700 Broadway
New York, New York 10003
Attorneys for Plaintiff
Carlos Muszak
(212) 558-5500

Eva S. Wayne, Esq.
MALABY & BRADLEY, LLC
150 Broadway, Suite 600
New York, New York 10038
Attorneys for Defendant
Crown Boiler Co.
(212) 791-0285

FILED
MAY 12 2015
COUNTY CLERKS OFFICE
NEW YORK

SO ORDERED, _____ Dated: 5/11/15

Hon. ~~Sherry Klein Heitler~~ Peter H. Moulton

HON. PETER H. MOULTON

MON PETER M. MOULTON

SUPREME COURT OF THE STATE OF NEW YORK
COUNTY OF NEW YORK

IN RE NEW YORK CITY ASBESTOS LITIGATION — NYCAL I.A.S. Part 50

FRED C. BODDY,

Plaintiff(s),

-against-

A.O. SMITH WATER PRODUCTS CO., *et al.*, including MORSE DIESEL, INC.,

Defendants.

Index No. 190137/2015

NO OPPOSITION SUMMARY JUDGMENT MOTION AND ORDER

WHEREFORE, Defendant Morse Diesel, Inc., hereby requests summary judgment in the above-entitled case, pursuant to Civil Practice Law and Rules Section 3212, dismissing plaintiff's complaint against defendant Morse Diesel, Inc., without prejudice, and there being no opposition thereto,

ORDERED, that upon notice to all co-defendants, all claims and cross-claims against defendant Morse Diesel, Inc., be and the same are hereby dismissed without prejudice and without costs.

Dated: New York, New York
MAY 11, 2015

Michael Roberts, Esq.
WEITZ & LUXENBERG, PC
Attorneys for Plaintiff(s)
700 Broadway
New York, New York 10003
(212) 558-5500

Rosario Chetta, Esq.
MALABY & BRADLEY, LLC
Attorneys for Defendant
150 Broadway, Suite 600
New York, New York 10038
(212) 791-0285

FILED
MAY 12 2015
COUNTY CLERKS OFFICE
NEW YORK

SO ORDERED

Hon. Peter H. Moulton

Dated: 5/11/15

SUPREME COURT OF THE STATE OF NEW YORK
COUNTY OF NEW YORK

IN RE NEW YORK CITY ASBESTOS LITIGATION — NYCAL

FRED C. BODDY,

Plaintiff,

-v.-

A.O. SMITH WATER PRODUCTS CO.; ET AL., including, SUPERIOR BOILER WORKS, INC.,

Defendants.

Index No. 190137/2015

NO OPPOSITION SUMMARY JUDGMENT MOTION AND ORDER

WHEREFORE, defendant SUPERIOR BOILER WORKS, INC. ("Superior") hereby request summary judgment in the above-entitled case, pursuant to Civil Practice Law and Rules Section 3212, dismissing plaintiff's complaint against defendant Superior with prejudice, and there being no opposition thereto,

ORDERED, that upon notice to all co-defendants, all claims and cross claims against defendant Superior be and the same are hereby dismissed without prejudice and without costs.

Dated: New York, New York
MAY 1, 2015

Michael Roberts, Esq.
WEITZ & LUXENBERG, PC
700 Broadway
New York, New York 10003
Attorneys for Plaintiff
Fred C. Boddy
(212) 558-5500

Eva S. Wayne, Esq.
MALABY & BRADLEY, LLC
150 Broadway, Suite 600
New York, New York 10038
Attorneys for Defendant
Superior Boiler Works, Inc.
(212) 791-0285

SO ORDERED:

Hon. Peter H. Moulton

Dated: 5/11/15

FILED
MAY 12 2015
COUNTY CLERKS OFFICE
NEW YORK

SUPREME COURT OF THE STATE OF NEW YORK
COUNTY OF NEW YORK

IN RE NEW YORK CITY ASBESTOS LITIGATION

NYCAL
I.A.S. Part 50
(Moulton, J.)

ROBERT T. GLASER,

Plaintiff,

Index No. 190060/14

NO OPPOSITION SUMMARY JUDGMENT MOTION AND ORDER

A.O. SMITH WATER PRODUCTS CO., ET AL., including, MORSE DIESEL, INC.,

Defendants,

WHEREFORE, Defendant Morse Diesel, Inc., hereby requests summary judgment in the above-entitled case, pursuant to Civil Practice Law and Rules Section 3212, dismissing plaintiff's complaint against defendant Morse Diesel, Inc., with prejudice, and there being no opposition thereto,

ORDERED, that upon notice to all co-defendants, all claims and cross-claims against defendant Morse Diesel, Inc., be and the same are hereby dismissed with prejudice and without costs.

Dated: New York, New York
May 5, 2015

Patti Burshtyn, Esq.
WEITZ & LUXENBERG, PC.
Attorneys for Plaintiff
Robert T. Glaser
700 Broadway
New York, New York 10003
(212) 558-5500

Rosario Chetta, Esq.
MALABY & BRADLEY, LLC
Attorneys for Defendant
Morse Diesel, Inc.
150 Broadway, Suite 600
New York, New York 10038
(212) 791-0285

SO ORDERED,
Hon. Peter H. Moulton

Dated: 5/11/15

FILED
MAY 12 2015
COUNTY CLERKS OFFICE
NEW YORK

SUPREME COURT OF THE STATE OF NEW YORK
COUNTY OF NEW YORK

IN RE NEW YORK CITY ASBESTOS LITIGATION

NYCAL
I.A.S. Part 50
(Moulton, J.)

JANE DISTEFANO and PHILIP DISTEFANO,

Plaintiffs,

Index No. 190364/14

NO OPPOSITION SUMMARY JUDGMENT MOTION AND ORDER

A.O. SMITH WATER PRODUCTS CO., including, MORSE DIESEL, INC.

Defendants,

WHEREFORE, Defendant Morse Diesel, Inc., hereby requests summary judgment in the above-entitled case, pursuant to Civil Practice Law and Rules Section 3212, dismissing plaintiffs' complaint against defendant Morse Diesel, Inc., with prejudice, and there being no opposition thereto,

ORDERED, that upon notice to all co-defendants, all claims and cross-claims against defendant Morse Diesel, Inc., be and the same are hereby dismissed with prejudice and without costs.

Dated: New York, New York
5/11, 2015

Patti Burshtyn, Esq.
WEITZ & LUXENBERG, PC.
Attorneys for Plaintiffs
Jane DiStefano and Philip DiStefano
700 Broadway
New York, New York 10003
(212) 558-5500

Erika L. Fraenkel, Esq.
MALABY & BRADLEY, LLC
Attorneys for Defendant
Morse Diesel, Inc.
150 Broadway, Suite 600
New York, New York 10038
(212) 791-0285

SO ORDERED

Hon. Peter H. Moulton

Dated: 5/11/15

FILED
MAY 12 2015
COUNTY CLERKS OFFICE
NEW YORK

SUPREME COURT OF THE STATE OF NEW YORK
COUNTY OF NEW YORK

IN RE NEW YORK CITY ASBESTOS LITIGATION — NYCAL

CARLOS MUSZAK,

Plaintiff,

-v.-

A.O. SMITH WATER PRODUCTS CO., *et al.*, including VIKING PUMP, INC.,

Defendants.

Index No. 190286/2014

NO OPPOSITION SUMMARY JUDGMENT MOTION AND ORDER

WHEREFORE, defendant Viking Pump, Inc. ("Viking") hereby requests summary judgment in the above-entitled case, pursuant to Civil Practice Law and Rules Section 3212, dismissing plaintiff's complaint against defendant Viking with prejudice, and there being no opposition thereto,

ORDERED, that upon notice to all co-defendants, all claims and cross claims against defendant Viking be and the same are hereby dismissed with prejudice and without costs.

Dated: New York, New York
5/1, 2015

Patti Burshtyn, Esq.
WEITZ & LUXENBERG, PC
700 Broadway
New York, New York 10003
Attorneys for Plaintiff
Carlos Muszak
(212) 558-5500

Grace De Mario, Esq.
MALABY & BRADLEY, LLC
150 Broadway, Suite 600
New York, New York 10038
Attorneys for Defendant
Viking Pump Inc.
(212) 791-0285

SO ORDERED,

~~Hon. Sherry Klein Heitler~~
Peter H. Moulton

HON. PETER H. MOULTON

Dated: 5/11/15

FILED
MAY 12 2015
COUNTY CLERK'S OFFICE
NEW YORK

HON. PETER H. MOULTON

SUPREME COURT OF THE STATE OF NEW YORK
COUNTY OF NEW YORK

IN RE NEW YORK CITY ASBESTOS LITIGATION — NYCAL

GEORGE E. WALSH and EILEEN WALSH,

Plaintiffs,

-v.-

A.O. SMITH WATER PRODUCTS CO., *et al.*, including VIKING PUMP, INC.,

Defendants.

Index No. 190037/2015

NO OPPOSITION SUMMARY JUDGMENT MOTION AND ORDER

WHEREFORE, defendant Viking Pump, Inc. ("Viking") hereby requests summary judgment in the above-entitled case, pursuant to Civil Practice Law and Rules Section 3212, dismissing plaintiff's complaint against defendant Viking with prejudice, and there being no opposition thereto,

ORDERED, that upon notice to all co-defendants, all claims and cross claims against defendant Viking be and the same are hereby dismissed with prejudice and without costs.

Dated: New York, New York
5/1, 2015

Patti Burshtyn, Esq.
WEITZ & LUXENBERG, PC
700 Broadway
New York, New York 10003
Attorneys for Plaintiffs George E. Walsh, et al.
(212) 558-5500

David P. Schaffer, Esq.
MALABY & BRADLEY, LLC
150 Broadway, Suite 600
New York, New York 10038
Attorneys for Defendant Viking Pump Inc.
(212) 791-0285

SO ORDERED:

Hon. ~~Sherry Klein Heitler~~
Peter H. Moulton
HON. PETER H. MOULTON

Dated: 5/11/15

FILED
MAY 12 2015
COUNTY CLERK'S OFFICE
NEW YORK

SUPREME COURT OF THE STATE OF NEW YORK
COUNTY OF NEW YORK

IN RE NEW YORK CITY ASBESTOS LITIGATION — NYCAL

MINARD S. FOSTER and THALIA FOSTER, — Index No. 190308/2014

Plaintiffs,

-v.-

NO OPPOSITION SUMMARY JUDGMENT MOTION AND ORDER

AIR & LIQUID SYSTEMS CORPORATION, as successor-by-merger to BUFFALO PUMPS, INC., *et al.*, including VIKING PUMP, INC.,

Defendants.

WHEREFORE, defendant Viking Pump, Inc. ("Viking") hereby requests summary judgment in the above-entitled case, pursuant to Civil Practice Law and Rules Section 3212, dismissing plaintiff's complaint against defendant Viking with prejudice, and there being no opposition thereto,

ORDERED, that upon notice to all co-defendants, all claims and cross claims against defendant Viking be and the same are hereby dismissed with prejudice and without costs.

Dated: New York, New York
5/1, 2015

Patti Burshtyn, Esq.
WEITZ & LUXENBERG, PC
700 Broadway
New York, New York 10003
Attorneys for Plaintiff
Minard Foster
(212) 558-5500

Richard L. Mendelsohn, Esq.
MALABY & BRADLEY, LLC
150 Broadway, Suite 600
New York, New York 10038
Attorneys for Defendant
Viking Pump Inc.
(212) 791-0285

SO ORDERED,

Hon. ~~Sherry Klein Heitler~~
Peter H. Moulton
HON. PETER H. MOULTON

Dated: 5/11/15

FILED
MAY 12 2015
COUNTY CLERK'S OFFICE
NEW YORK

MON PETER R. MOULTON

SUPREME COURT OF THE STATE OF NEW YORK
COUNTY OF NEW YORK

IN RE NEW YORK CITY ASBESTOS LITIGATION — NYCAL

FRED C. BODDY,

Plaintiff,

-v.-

A.O. SMITH WATER PRODUCTS CO., *et al.*, including VIKING PUMP, INC.,

Defendants.

Index No. 190137/2015

NO OPPOSITION SUMMARY JUDGMENT MOTION AND ORDER

WHEREFORE, defendant Viking Pump, Inc. ("Viking") hereby requests summary judgment in the above-entitled case, pursuant to Civil Practice Law and Rules Section 3212, dismissing plaintiffs' complaint against defendant Viking with prejudice, and there being no opposition thereto,

ORDERED, that upon notice to all co-defendants, all claims and cross claims against defendant Viking be and the same are hereby dismissed without prejudice and without costs.

Dated: New York, New York
MAY 1, 2015

Michael Roberts, Esq.
WEITZ & LUXENBERG, PC
700 Broadway
New York, New York 10003
Attorneys for Plaintiff
Fred C. Boddy
(212) 558-5500

David P. Schaffer, Esq.
MALABY & BRADLEY, LLC
150 Broadway, Suite 600
New York, New York 10038
Attorneys for Defendant
Viking Pump Inc.
(212) 791-0285

SO ORDERED,

Hon. Peter H. Moulton

Dated: 5/11/15

FILED
MAY 12 2015
COUNTY CLERK'S OFFICE
NEW YORK

SUPREME COURT OF THE STATE OF NEW YORK
COUNTY OF NEW YORK

IN RE NEW YORK CITY ASBESTOS LITIGATION

NYCAL
I.A.S. Part 50

This Document Relates to:

Index No. 190175/13

Estate of FRANK VERDEROSA

NO OPPOSITION SUMMARY JUDGMENT MOTION AND ORDER

WHEREFORE, Defendant Reynolds Metals Company hereby requests summary judgment in the above entitled case, pursuant to Civil Practice Law and Rules Section 3212, dismissing Plaintiffs' complaint against Defendant Reynolds Metals Company, with prejudice, and there being no opposition thereto, it is

ORDERED, that upon notice to all co-defendants, all claims and cross claims against defendant, Reynolds Metals Company, be and the same are hereby dismissed with prejudice and without costs.

Dated: New York, New York
April 28, 2015

Frank Ortiz, Esq.
WEITZ & LUXENBERG, PC
700 Broadway
New York, New York 10003
Attorneys for Plaintiff(s)
(212) 558-5500

Michael J. Curtis, Esq.
MALABY & BRADLEY, LLC
150 Broadway, Suite 600
New York, New York 10038
Attorneys for Defendant
(212) 791-0285

SO ORDERED: _____ Dated: 5/11/15
Hon. Peter H. Moulton

FILED
MAY 12 2015
COUNTY CLERK'S OFFICE
NEW YORK

SUPREME COURT OF THE STATE OF NEW YORK
COUNTY OF NEW YORK

IN RE: NEW YORK CITY ASBESTOS LITIGATION	NYCAL I.A.S. Part 50 (Moulton, J.)
This Document Relates to: **ADRIAN R. SMITH**	Index No: 190084/2015 **NO OPPOSITION SUMMARY JUDGMENT MOTION AND ORDER**

WHEREFORE, defendant CertainTeed Corporation, hereby requests summary judgment in the above-entitled case, pursuant to Civil Practice Law and Rules Section 3212, dismissing plaintiff's complaint against defendant CertainTeed Corporation, with prejudice, and there being no opposition thereto,

ORDERED, that upon notice to all co-defendants, all claims and cross claims against defendant CertainTeed Corporation, be and the same are hereby dismissed with prejudice and without costs.

Dated: New York, New York
APRIL 27, 2015

Daniel J. Wasserberg, Esq.
MEIROWITZ & WASSERBERG, LLP
Attorneys for Plaintiff
845 Third Avenue, 11th Floor
New York, NY 10022
(212) 897-1988

Brian P. Sexton, Esq.
DARGER ERRANTE YAVITZ & BLAU, LLP
Attorneys for CertainTeed Corporation
116 East 27th Street, 12th Floor
New York, NY 10016
(212) 452-5300

SO ORDERED,

Hon. Peter H. Moulton 5/11/15

FILED
MAY 12 2015
COUNTY CLERK'S OFFICE
NEW YORK

SUPREME COURT OF THE STATE OF NEW YORK
COUNTY OF NEW YORK

IN RE: NEW YORK COUNTY ASBESTOS LITIGATION	NYCAL
This Document Relates to:	Index No: 190286/2014
CARLOS MUSZAK and LUISA MUSZAK	**NO OPPOSITION SUMMARY JUDGMENT MOTION AND ORDER**

WHEREFORE, defendant CertainTeed Corporation hereby requests summary judgment in the above-entitled case, pursuant to Civil Practice Law and Rules Section 3212, dismissing plaintiffs' complaint against defendant CertainTeed Corporation with prejudice, and there being no opposition thereto,

ORDERED, that upon notice to all co-defendants, all claims and cross claims against defendant CertainTeed Corporation be and the same are hereby dismissed with prejudice and without costs.

Dated: New York, New York
5/4, 2015

Patti L. Burshtyn, Esq.
WEITZ & LUXENBERG, P.C.
Attorneys for Plaintiffs
700 Broadway
New York, NY 10003
(212) 558-5500

Jonathan B. Kromberg, Esq.
DARGER ERRANTE YAVITZ & BLAU LLP
Attorneys for CertainTeed Corporation
116 East 27th Street, 12th Floor
New York, NY 10016
(212) 452-5300

SO ORDERED,

5/11/15
Hon. Peter H. Moulton

FILED
MAY 12 2015
COUNTY CLERK'S OFFICE
NEW YORK

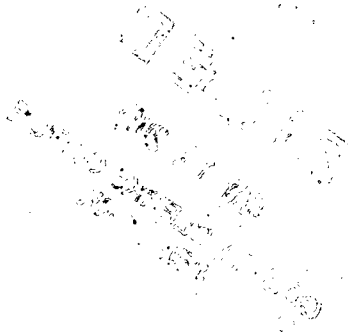

SUPREME COURT OF THE STATE OF NEW YORK
COUNTY OF NEW YORK

IN RE: NEW YORK COUNTY ASBESTOS LITIGATION	NYCAL
This Document Relates to:	Index No: 190286/2014
CARLOS MUSZAK and LUISA MUSZAK	**NO OPPOSITION SUMMARY JUDGMENT MOTION AND ORDER**

WHEREFORE, defendant Amchem Products, Inc. n/k/a Rhone Poulenc AG Company n/k/a Bayer Cropscience, Inc. hereby requests summary judgment in the above-entitled case, pursuant to Civil Practice Law and Rules Section 3212, dismissing plaintiffs' complaint against defendant Amchem Products, Inc. n/k/a Rhone Poulenc AG Company n/k/a Bayer Cropscience, Inc. with prejudice, and there being no opposition thereto,

ORDERED, that upon notice to all co-defendants, all claims and cross claims against defendant Amchem Products, Inc. n/k/a Rhone Poulenc AG Company n/k/a Bayer Cropscience, Inc. be and the same are hereby dismissed with prejudice and without costs.

Dated: New York, New York
5/4, 2015

Patti L. Burshtyn, Esq.
WEITZ & LUXENBERG, P.C.
Attorneys for Plaintiffs
700 Broadway
New York, NY 10003
(212) 558-5500

Jonathan B. Kromberg, Esq.
DARGER ERRANTE YAVITZ & BLAU LLP
Attorneys for Amchem Products, Inc.
116 East 27th Street, 12th Floor
New York, NY 10016
(212) 452-5300

SO ORDERED,

Hon. Peter H. Moulton 5/11/15

FILED
MAY 12 2015
COUNTY CLERK'S OFFICE
NEW YORK

SUPREME COURT OF THE STATE OF NEW YORK
COUNTY OF NEW YORK

IN RE: NEW YORK COUNTY ASBESTOS LITIGATION	NYCAL
This Document Relates to:	Index No: 190256/2014
PHILIP T. McARDLE and KELLY McARDLE	**NO OPPOSITION SUMMARY JUDGMENT MOTION AND ORDER**

WHEREFORE, defendant Amchem Products, Inc. n/k/a Rhone Poulenc AG Company n/k/a Bayer Cropscience, Inc. hereby requests summary judgment in the above-entitled case, pursuant to Civil Practice Law and Rules Section 3212, dismissing plaintiffs' complaint against defendant Amchem Products, Inc. n/k/a Rhone Poulenc AG Company n/k/a Bayer Cropscience, Inc. with prejudice, and there being no opposition thereto,

ORDERED, that upon notice to all co-defendants, all claims and cross claims against defendant Amchem Products, Inc. n/k/a Rhone Poulenc AG Company n/k/a Bayer Cropscience, Inc. be and the same are hereby dismissed with prejudice and without costs.

Dated: New York, New York
5/4, 2015

Patti L. Burshtyn, Esq.
WEITZ & LUXENBERG, P.C.
Attorneys for Plaintiffs
700 Broadway
New York, NY 10003
(212) 558-5500

Jonathan B. Kromberg, Esq.
DARGER ERRANTE YAVITZ & BLAU LLP
Attorneys for Amchem Products, Inc.
116 East 27th Street, 12th Floor
New York, NY 10016
(212) 452-5300

SO ORDERED, 5/11/15
Hon. Peter H. Moulton

FILED
MAY 12 2015
COUNTY CLERK'S OFFICE
NEW YORK

SUPREME COURT OF THE STATE OF NEW YORK
COUNTY OF NEW YORK

IN RE: NEW YORK COUNTY ASBESTOS LITIGATION

NYCAL
I.A.S. Part 50
(Moulton, J.)

Index No.: 104301/03, 104231/03

This Document Relates to:

LOUIS M. AMBRICO AND ISABELLE AMBRICO

RECEIVED
MAY 06 2015
PART 50
NYS SUPREME COURT - CIVIL

NO OPPOSITION SUMMARY JUDGMENT MOTION AND ORDER

WHEREFORE, defendant, Duro Dyne Corporation, hereby requests summary judgment in the above entitled case, pursuant to Civil Practice Law and Rules § 3212, dismissing plaintiffs' complaint against defendant, Duro Dyne Corporation, with prejudice in this action, and there being no opposition thereto,

ORDERED, that upon notice to all co-defendants, all claims and cross claims against defendant, Duro Dyne Corporation, be and the same are hereby dismissed with prejudice and without costs.

Dated: New York, New York
5/5, 2015

Kevin M. Berry
Attorney for Plaintiffs
Louis Ambrico and Isabelle Ambrico
WILENTZ, GOLDMAN & SPITZER
110 William Street
New York, New York 10038
(212) 267-3091

Chauvron S. Leotaud, Esq.
Attorney for Defendant
Duro Dyne Corporation
MCGIVNEY & KLUGER, P.C.
80 Broad Street-Suite 2300
New York, New York 10004
(212) 509-3456

SO ORDERED, 5/11/15.
Hon. Peter H. Moulton

FILED
025-0613B
MAY 12 2015
COUNTY CLERKS OFFICE
NEW YORK

RECEIVED
MAY 08 2010
PART 50
NYS SUPREME COURT - CIVIL

SUPREME COURT OF THE STATE OF NEW YORK
COUNTY OF NEW YORK

IN RE: NEW YORK COUNTY ASBESTOS LITIGATION

NYCAL
I.A.S. Part 50
(Moulton, J.)

THIS DOCUMENT REFERS TO:

JOSEPH P. HADDEN AND ELEANOR HADDEN

Index No.: 114204/93, 131543/93,

RECEIVED
MAY 06 2015
PART 50
NYS SUPREME COURT - CIVIL

NO OPPOSITION
SUMMARY JUDGMENT
MOTION AND ORDER

WHEREFORE, defendant, Courter & Company, Inc., hereby requests summary judgment in the above entitled case, pursuant to Civil Practice Law and Rules § 3212, dismissing plaintiff's complaint against defendant, Courter & Company, Inc. with prejudice, and there being no opposition thereto,

ORDERED, that upon notice to all co-defendants, all claims and cross claims against defendant, Courter & Company, Inc., be and the same are hereby dismissed with prejudice and without costs.

Dated: New York, New York
April 28, 2015

Adam Raff
ADAM RAFF
WEITZ & LUXENBERG, P.C.
Attorneys for Plaintiff
Joseph P. Hadden and Eleanor Hadden
700 Broadway
New York, New York 10003
(212) 558-5500

Kerryann M. Cook, Esq.
MCGIVNEY & KLUGER, P.C.
Attorneys for Defendants
Courter & Company, Inc.
80 Broad Street – 23rd Floor
New York, New York 10004
(212) 509-3456

FILED
MAY 12 2015
COUNTY CLERKS OFFICE
NEW YORK

SO ORDERED, _____ 5/11/15
Hon. Peter H. Moulton

1122-10298

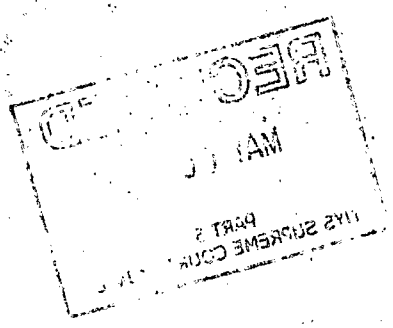

SUPREME COURT OF THE STATE OF NEW YORK
COUNTY OF NEW YORK

IN RE: NEW YORK COUNTY ASBESTOS LITIGATION

NYCAL
I.A.S. Part 50
(Moulton, J.)

RECEIVED
MAY 06 2015
PART 50
NYS SUPREME COURT - CIVIL

THIS DOCUMENT REFERS TO:

JOSEPH P. HADDEN AND ELEANOR HADDEN

Index No.: 114204/93, 131543/93,

NO OPPOSITION
SUMMARY JUDGMENT
MOTION AND ORDER

WHEREFORE, defendant, Treadwell Corporation, hereby requests summary judgment in the above entitled case, pursuant to Civil Practice Law and Rules § 3212, dismissing plaintiff's complaint against defendant, Treadwell Corporation with prejudice, and there being no opposition thereto,

ORDERED, that upon notice to all co-defendants, all claims and cross claims against defendant, Treadwell Corporation, be and the same are hereby dismissed with prejudice and without costs.

Dated: New York, New York
April 28, 2015

ADAM RAFFO
WEITZ & LUXENBERG, P.C.
Attorneys for Plaintiff
Joseph P. Hadden and Eleanor Hadden
700 Broadway
New York, New York 10003
(212) 558-5500

Kerryann M. Cook, Esq.
MCGIVNEY & KLUGER, P.C.
Attorneys for Defendants
Treadwell Corporation
80 Broad Street – 23rd Floor
New York, New York 10004
(212) 509-3456

FILED
MAY 12 2015
COUNTY CLERKS OFFICE
NEW YORK

SO ORDERED, _____ 5/11/15
Hon. Peter H. Moulton

1235-9784

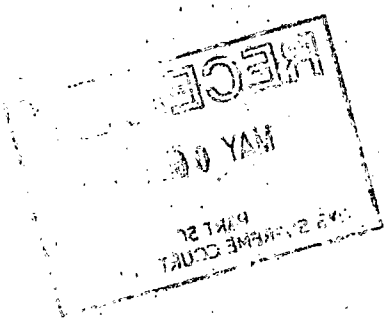
RECEIVED
MAY 0
SUPREME COURT

SUPREME COURT OF THE STATE OF NEW YORK
COUNTY OF NEW YORK

IN RE: NEW YORK COUNTY ASBESTOS LITIGATION	NYCAL I.A.S. Part 50 (Moulton, J.)
This Document Relates to: ALPHONSE R. LITZ AND JULIA LITZ	Index No.: 113105/98, **NO OPPOSITION SUMMARY JUDGMENT MOTION AND ORDER**

RECEIVED
MAY 06 2015
PART 50
NYS SUPREME COURT - CIVIL

WHEREFORE, defendant, Courter & Company, Inc., hereby requests summary judgment in the above entitled case, pursuant to Civil Practice Law and Rules § 3212, dismissing plaintiffs' complaint against defendant, Courter & Company, Inc., with prejudice in this action, and there being no opposition thereto,

ORDERED, that upon notice to all co-defendants, all claims and cross claims against defendant, Courter & Company, Inc., be and the same are hereby dismissed with prejudice and without costs.

Dated: New York, New York
4-14, 2015

Dana Northrup
Attorney for Plaintiffs
Alphonse R. Litz and Julia Litz
WEITZ & LUXENBERG, P.C.
700 Broadway
New York, New York 10003
(212) 558-5500

Caitlin Bell, Esq.
Attorney for Defendant
Courter & Company, Inc.
MCGIVNEY & KLUGER, P.C.
80 Broad Street-Suite 2300
New York, New York 10004
(212) 509-3456

FILED
MAY 12 2015
COUNTY CLERKS OFFICE
NEW YORK

SO ORDERED: 5/11/15
Hon. Peter H. Moulton

RECEIVED
MAY 30 2013

SUPREME COURT OF THE STATE OF NEW YORK
COUNTY OF NEW YORK

IN RE: NEW YORK COUNTY ASBESTOS LITIGATION	NYCAL I.A.S. Part 50 (Moulton, J.)
This Document Relates to: ALPHONSE R. LITZ AND JULIA LITZ	Index No.: 113105/98, **NO OPPOSITION SUMMARY JUDGMENT MOTION AND ORDER**

RECEIVED
MAY 06 2015
PART 50
NYS SUPREME COURT - CIVIL

WHEREFORE, defendant, Treadwell Corporation, hereby requests summary judgment in the above entitled case, pursuant to Civil Practice Law and Rules § 3212, dismissing plaintiffs' complaint against defendant, Treadwell Corporation, with prejudice in this action, and there being no opposition thereto,

ORDERED, that upon notice to all co-defendants, all claims and cross claims against defendant, Treadwell Corporation, be and the same are hereby dismissed with prejudice and without costs.

Dated: New York, New York
4-14, 2015

Dana Nortarcht
Attorney for Plaintiffs
Alphonse R. Litz and Julia Litz
WEITZ & LUXENBERG, P.C.
700 Broadway
New York, New York 10003
(212) 558-5500

Kerryann M. Cook, Esq.
Attorney for Defendant
Treadwell Corporation
MCGIVNEY & KLUGER, P.C.
80 Broad Street-Suite 2300
New York, New York 10004
(212) 509-3456

SO ORDERED, _____ 5/11/15
Hon. Peter H. Moulton

FILED
MAY 12 2015
COUNTY CLERKS OFFICE
NEW YORK

1235-792

RECEIVED
MAY 09 2012

X:FBW/46419/legal/NOSJM/february2015

SUPREME COURT OF THE STATE OF NEW YORK
COUNTY OF NEW YORK

----------X

STEPHEN P. FOLEY, as Administrator for the Estate Of JOHN FOLEY and STEPHEN P. FOLEY as Executor for the Estate of BARBARA FOLEY,
Plaintiff(s),

- against -

A.O. SMITH WATER PRODUCTS CO., et al.;

Defendants.

----------X

NO OPPOSITION SUMMARY JUDGMENT MOTION AND ORDER

Index No.: 125210/02

NYCAL
I.A.S. Part 30 50

WHEREFORE, defendants FULTON BOILER WORKS, INC. hereby request summary judgment in the above-entitled case, pursuant to Civil Practice Law and Rules Section 3212, dismissing plaintiffs' complaint against defendants FULTON BOILER WORKS, INC. with prejudice, and there being no opposition thereto,

ORDERED, that upon notice to all co-defendants, all claims and cross claims against defendants FULTON BOILER WORKS, INC., be and the same are hereby dismissed with prejudice and without costs.

4/20/15

Frank Ortiz, Esq.
Attorney for Plaintiffs
Weitz & Luxenberg
700 Broadway
New York, New York 10003

Brian Feld, Esq.
Attorneys for Fulton Boiler Works, Inc.
Barry McTiernan & Moore
2 Rector Street, 14th Floor
New York, New York 10006
(212) 313-3600

FILED
MAY 12 2015
COUNTY CLERKS OFFICE
NEW YORK

SO ORDERED, 5/11/15

Hon. Peter Moulton

HON. PETER H. MOULTON

JOHN PETER H. MOLETON

X:/FBW/46119/legal/february2015

SUPREME COURT OF THE STATE OF NEW YORK
COUNTY OF NEW YORK

----------X

ROBERT F. TERRY and JANET TERRY,

Plaintiff(s),

- against -

A.C. & S, Inc., et al.

Defendants.

----------X

NO OPPOSITION SUMMARY JUDGMENT MOTION AND ORDER

Index No.: 118317/02

NYCAL
I.A.S. Part ~~30~~ 50

WHEREFORE, defendant FULTON BOILER WORKS, INC. hereby requests summary judgment in the above-entitled case, pursuant to Civil Practice Law and Rules Section 3212, dismissing plaintiffs' complaint against defendant FULTON BOILER WORKS, INC. with prejudice, and there being no opposition thereto,

ORDERED, that upon notice to all co-defendants, all claims and cross claims against defendant FULTON BOILER WORKS, INC. be and the same are hereby dismissed with prejudice and without costs.

4/17/15

Frank Ortiz, Esq.
Attorney for Plaintiffs
Weitz & Luxenberg
700 Broadway
New York, NY 10003
(212) 558-5500

Charles Neal, Esq.
Attorneys for Fulton Boiler Works, Inc.
Barry McTiernan & Moore
2 Rector Street, 14th Floor
New York, New York 10006
(212) 313-3600

SO ORDERED,

~~Hon. Sherry Klein Heitler~~

5/11/15

HON. PETER H. MOULTON

FILED
MAY 12 2015
COUNTY CLERKS OFFICE
NEW YORK

HON. PETER H. MOULTON

CLB59382/legal/nosjm/february2015

SUPREME COURT OF THE STATE OF NEW YORK
COUNTY OF NEW YORK

----------X

ROBERT F. TERRY and JANET TERRY,

Plaintiff(s),

-against-

A.C. & S. INC., et al.,

Defendant(s),

----------X

NO OPPOSITION
SUMMARY JUDGMENT
MOTION AND ORDER

Index No.: 118317/02

NYCAL
I.A.S. Part ~~30~~ 50

WHEREFORE, defendants CLEAVER-BROOKS, INC. hereby request summary judgment in the above-entitled case, pursuant to Civil Practice Law and Rules Section 3212, dismissing plaintiffs' complaint against defendants CLEAVER-BROOKS, INC. with prejudice, and there being no opposition thereto,

ORDERED, that upon notice to all co-defendants, all claims and cross claims against defendants CLEAVER-BROOKS, INC. be and the same are hereby dismissed with prejudice and without costs.

4/17/15

Frank Ortiz, Esq.
Attorney for Plaintiff
Weitz & Luxenberg
700 Broadway
New York, New York 10003

Shawnette Pluitt, Esq.
Attorneys for Defendant
CLEAVER-BROOKS, INC.
Barry McTiernan & Moore
2 Rector Street, 14th Floor
New York, New York 10006
(212) 313-3600

SO ORDERED,

~~Hon. Sherry Klein Heitler~~

HON. PETER H. MOULTON

5/11/15

FILED
MAY 12 2015
COUNTY CLERK'S OFFICE
NEW YORK

NOM PRÉNOM

X:CLB/59368/legal/NOSJM/february2015

SUPREME COURT OF THE STATE OF NEW YORK
COUNTY OF NEW YORK

----------X

STEPHEN P. FOLEY, as Administrator for the Estate Of JOHN FOLEY and STEPHEN P. FOLEY as Executor for the Estate of BARBARA FOLEY,
Plaintiff(s),

- against -

A.O. SMITH WATER PRODUCTS CO., et al.;

Defendants.

----------X

NO OPPOSITION SUMMARY JUDGMENT MOTION AND ORDER

Index No.: 125210/02

NYCAL
I.A.S. Part 30 50

WHEREFORE, defendants CLEAVER-BROOKS, INC. hereby request summary judgment in the above-entitled case, pursuant to Civil Practice Law and Rules Section 3212, dismissing plaintiffs' complaint against defendants CLEAVER-BROOKS, INC. with prejudice, and there being no opposition thereto,

ORDERED, that upon notice to all co-defendants, all claims and cross claims against defendants CLEAVER-BROOKS, INC., be and the same are hereby dismissed with prejudice and without costs.

4/20/15

Frank Ortiz, Esq.
Attorney for Plaintiffs
Weitz & Luxenberg
700 Broadway
New York, New York 10003

Shawnette Flutt, Esq.
Attorneys for Cleaver-Brooks, Inc.
Barry McTiernan & Moore
2 Rector Street, 14th Floor
New York, New York 10006
(212) 313-3600

SO ORDERED,

5/11/15

Hon. Peter Moulton

HON. PETER H. MOULTON

FILED
MAY 12 2015
COUNTY CLERKS OFFICE
NEW YORK

NON-DESTRUCTIVE

X:FBW/45717/legal/NOSJM/february2015

SUPREME COURT OF THE STATE OF NEW YORK
COUNTY OF NEW YORK

----------X

DAVID JOSEPH BARNES and TERRY L. BARNES,

Plaintiff(s),

- against -

A.C.&S. INC., et al.;

Defendants.

----------X

NO OPPOSITION SUMMARY JUDGMENT MOTION AND ORDER

Index No.: 106578/02, 112741/02 & 114779/04

NYCAL
I.A.S. Part ~~30~~ 50

WHEREFORE, defendants FULTON BOILER WORKS, INC. hereby request summary judgment in the above-entitled case, pursuant to Civil Practice Law and Rules Section 3212, dismissing plaintiffs' complaint against defendants FULTON BOILER WORKS, INC. with prejudice, and there being no opposition thereto,

ORDERED, that upon notice to all co-defendants, all claims and cross claims against defendants FULTON BOILER WORKS, INC., be and the same are hereby dismissed with prejudice and without costs.

4/17/15

Frank Ortiz, Esq.
Attorney for Plaintiffs
Weitz & Luxenberg
700 Broadway
New York, New York 10003

Brian Feld, Esq.
Attorneys for Fulton Boiler Works, Inc.
Barry McTiernan & Moore
2 Rector Street, 14th Floor
New York, New York 10006
(212) 313-3600

SO ORDERED. 5/11/15

Hon. Peter Moulton

HON. PETER H. MOULTON

FILED
MAY 12 2015
COUNTY CLERKS OFFICE
NEW YORK

NON-PETER H. MOULTON

X:FBW/53849/legal/NOSJM/february2015

SUPREME COURT OF THE STATE OF NEW YORK
COUNTY OF NEW YORK

----------X

IRVING BERGSOHN,

Plaintiff(s),

- against -

A.C. & S. INC., et al.;

Defendants.

----------X

NO OPPOSITION SUMMARY JUDGMENT MOTION AND ORDER

Index No.: 190093/09

NYCAL
I.A.S. Part ~~30~~ 50

WHEREFORE, defendants FULTON BOILER WORKS, INC. hereby request summary judgment in the above-entitled case, pursuant to Civil Practice Law and Rules Section 3212, dismissing plaintiffs' complaint against defendants FULTON BOILER WORKS, INC. with prejudice, and there being no opposition thereto,

ORDERED, that upon notice to all co-defendants, all claims and cross claims against defendants FULTON BOILER WORKS, INC., be and the same are hereby dismissed with prejudice and without costs.

4/20/15

Frank Ortiz, Esq.
Attorney for Plaintiffs
Weitz & Luxenberg
700 Broadway
New York, New York 10003

Brian Feld, Esq.
Attorneys for Fulton Boiler Works, Inc.
Barry McTiernan & Moore
2 Rector Street, 14th Floor
New York, New York 10006
(212) 313-3600

SO ORDERED, 5/11/15

Hon. Peter Moulton

HON. PETER H. MOULTON

FILED
MAY 12 2015
COUNTY CLERKS OFFICE
NEW YORK

HON. PETER H. MOULTON

X:FBW/45793/legal/NOSJM/february2015

SUPREME COURT OF THE STATE OF NEW YORK
COUNTY OF NEW YORK

----------X

FRANCES A. BARRIO, as Executrix for the Estate of EDWARD S. BARRIO and FRANCES A. BARRIO, Individually,

Plaintiff(s),

- against -

A.C. & S. INC., et al.;

Defendants.

----------X

NO OPPOSITION SUMMARY JUDGMENT MOTION AND ORDER

Index No.: 113153/02 & 107221/02

NYCAL
I.A.S. Part 30 50

WHEREFORE, defendants FULTON BOILER WORKS, INC. hereby request summary judgment in the above-entitled case, pursuant to Civil Practice Law and Rules Section 3212, dismissing plaintiffs' complaint against defendants FULTON BOILER WORKS, INC. with prejudice, and there being no opposition thereto,

ORDERED, that upon notice to all co-defendants, all claims and cross claims against defendants FULTON BOILER WORKS, INC., be and the same are hereby dismissed with prejudice and without costs.

4/20/15

Frank Ortiz, Esq.
Attorney for Plaintiffs
Weitz & Luxenberg
700 Broadway
New York, New York 10003

Brian Feld, Esq.
Attorneys for Fulton Boiler Works, Inc.
Barry McTiernan & Moore
2 Rector Street, 14th Floor
New York, New York 10006
(212) 313-3600

SO ORDERED, 5/11/15

Hon. Peter Moulton

HON. PETER H. MOULTON

FILED
MAY 12 2015
COUNTY CLERKS OFFICE
NEW YORK

HON. PETER H. MOULTON

X:CLB/59453/legal/NOSJM/february2015

SUPREME COURT OF THE STATE OF NEW YORK
COUNTY OF NEW YORK

----------X

FRANCES A. BARRIO, as Executrix for the Estate of EDWARD S. BARRIO and FRANCES A. BARRIO, Individually,

Plaintiff(s),

- against -

A.C. & S. INC., et al.;

Defendants.

----------X

NO OPPOSITION SUMMARY JUDGMENT MOTION AND ORDER

Index No.: 113153/02 & 107221/02

NYCAL
I.A.S. Part ~~30~~ 50

WHEREFORE, defendants CLEAVER-BROOKS, INC. hereby request summary judgment in the above-entitled case, pursuant to Civil Practice Law and Rules Section 3212, dismissing plaintiffs' complaint against defendants CLEAVER-BROOKS, INC. with prejudice, and there being no opposition thereto,

ORDERED, that upon notice to all co-defendants, all claims and cross claims against defendants CLEAVER-BROOKS, INC., be and the same are hereby dismissed with prejudice and without costs.

4/20/15

Frank Ortiz, Esq.
Attorney for Plaintiffs
Weitz & Luxenberg
700 Broadway
New York, New York 10003

Shawnette Hutt, Esq.
Attorneys for Cleaver-Brooks, Inc.
Barry McTiernan & Moore
2 Rector Street, 14th Floor
New York, New York 10006
(212) 313-3600

SO ORDERED, 5/11/15

Hon. Peter Moulton

HON. PETER H. MOULTON

FILED
MAY 12 2015
COUNTY CLERKS OFFICE
NEW YORK

MON. PETER H. MOULTON

FILED
MAY 12 2015
COUNTY CLERKS OFFICE
NEW YORK

X:CLB/58822/legal/NOSJM/february2015

SUPREME COURT OF THE STATE OF NEW YORK
COUNTY OF NEW YORK

----------X

IRVING BERGSOHN,

Plaintiff(s),

- against -

A.C. & S. INC., et al.;

Defendants.

----------X

NO OPPOSITION SUMMARY JUDGMENT MOTION AND ORDER

Index No.: 190093/09

NYCAL
I.A.S. Part ~~30~~ 50

WHEREFORE, defendants CLEAVER-BROOKS, INC. hereby request summary judgment in the above-entitled case, pursuant to Civil Practice Law and Rules Section 3212, dismissing plaintiffs' complaint against defendants CLEAVER-BROOKS, INC. with prejudice, and there being no opposition thereto,

ORDERED, that upon notice to all co-defendants, all claims and cross claims against defendants CLEAVER-BROOKS, INC., be and the same are hereby dismissed with prejudice and without costs. 4/20/15

Frank Ortiz, Esq.
Attorney for Plaintiffs
Weitz & Luxenberg
700 Broadway
New York, New York 10003

Shawnette Fluitt, Esq.
Attorneys for Cleaver-Brooks, Inc.
Barry McTiernan & Moore
2 Rector Street, 14th Floor
New York, New York 10006
(212) 313-3600

SO ORDERED, 5/11/15

Hon. Peter Moulton

HON. PETER H. MOULTON

FILED
MAY 12 2015
COUNTY CLERKS OFFICE
NEW YORK

HON. PETER H. MOULTON

X:CLB/55414/legal/NOSJM/february2015

SUPREME COURT OF THE STATE OF NEW YORK
COUNTY OF NEW YORK

----------X

DAVID JOSEPH BARNES and TERRY L. BARNES,

Plaintiff(s),

- against -

A.C.&S. INC., et al.;

Defendants.

----------X

NO OPPOSITION SUMMARY JUDGMENT MOTION AND ORDER

Index No.: 106578/02, 112741/02 & 114779/04

NYCAL
I.A.S. Part ~~30~~ 50

WHEREFORE, defendants CLEAVER-BROOKS, INC. hereby request summary judgment in the above-entitled case, pursuant to Civil Practice Law and Rules Section 3212, dismissing plaintiffs' complaint against defendants CLEAVER-BROOKS, INC. with prejudice, and there being no opposition thereto,

ORDERED, that upon notice to all co-defendants, all claims and cross claims against defendants CLEAVER-BROOKS, INC., be and the same are hereby dismissed with prejudice and without costs.

4/17/15

Frank Ortiz, Esq.
Attorney for Plaintiffs
Weitz & Luxenberg
700 Broadway
New York, New York 10003

Shawnette Fluitt, Esq.
Attorneys for Cleaver-Brooks, Inc.
Barry McTiernan & Moore
2 Rector Street, 14th Floor
New York, New York 10006
(212) 313-3600

SO ORDERED, 5/11/15

Hon. Peter Moulton

HON. PETER H. MOULTON

FILED
MAY 12 2015
COUNTY CLERKS OFFICE
NEW YORK

FROM PETER H. MOULTON

X:\KM\459168.Aegul\NOSJM/

SUPREME COURT OF THE STATE OF NEW YORK
COUNTY OF NEW YORK

----------X

LAWRENCE WORTERS and VERA WORTERS,

Plaintiff(s),

- against -

3M COMPANY, et al.;

Defendants.

----------X

NO OPPOSITION SUMMARY JUDGMENT MOTION AND ORDER

Index No.: 190403/13

NYCAL
I.A.S. Part ~~30~~ 50

WHEREFORE, defendants ***JOHN CRANE INC.*** Hereby request summary judgment in the above-entitled case, pursuant to Civil Practice Law and Rules Section 3212, dismissing plaintiffs' complaint against defendants ***JOHN CRANE INC.*** with prejudice, and there being no opposition thereto,

ORDERED, that upon notice to all co-defendants, all claims and cross claims against defendants ***JOHN CRANE INC.***, be and the same are hereby dismissed with prejudice and without costs.

4/23/15

JOHN RUINAN, Esq.
Attorney for Plaintiffs
Levy Konigsberg
800 Third Avenue
New York, New York 10022

Brian Feld, Esq.
Attorneys for JOHN CRANE INC.
Barry McTiernan & Moore
2 Rector Street, 14th Floor
New York, New York 10006
(212) 313-3600

SO ORDERED,

~~Hon. Sherry Klein-Heitler~~ 5/11/15

HON. PETER H. MOULTON

FILED
MAY 12 2015
COUNTY CLERKS OFFICE
NEW YORK

NON-PRETRIAL MOULTON

X:DOM/60396/legal/NOSJM/APRIL2015

SUPREME COURT OF THE STATE OF NEW YORK
COUNTY OF NEW YORK

----------X

JANE DISTEFANO and PHILLIP DISTEFANO,

Plaintiff(s),

- against -

A.O. SMITH WATER PRODUCTS CO., et al.;

Defendants.

----------X

NO OPPOSITION SUMMARY JUDGMENT MOTION AND ORDER

Index No.: 190364/14

NYCAL
I.A.S. Part 30 50

WHEREFORE, defendants DOMCO PRODUCTS TEXAS, INC. hereby request summary judgment in the above-entitled case, pursuant to Civil Practice Law and Rules Section 3212, dismissing plaintiffs' complaint against defendants DOMCO PRODUCTS TEXAS, INC. with prejudice, and there being no opposition thereto,

ORDERED, that upon notice to all co-defendants, all claims and cross claims against defendants DOMCO PRODUCTS TEXAS, INC., be and the same are hereby dismissed with prejudice and without costs.

4/23/15

Patti Burshtyn, Esq.
Attorney for Plaintiffs
Weitz & Luxenberg
700 Broadway
New York, New York 10003

Brian Feld, Esq.
Attorneys for DOMCO Products Texas, Inc.
Barry McTiernan & Moore
2 Rector Street, 14th Floor
New York, New York 10006
(212) 313-3600

SO ORDERED, 5/11/15

~~Hon. Sherry Klein Heitler~~

HON. PETER H. MOULTON

FILED
MAY 12 2015
COUNTY CLERK'S OFFICE
NEW YORK

MON REFERENCE

X:CLB/59514/legal/NOSJM/march2015

SUPREME COURT OF THE STATE OF NEW YORK
COUNTY OF NEW YORK

----------X

WILFRED L. HINES, JR. and NOREEN ANN HINES,

Plaintiff(s),

- against -

A.O. SMITH WATER PRODUCTS CO., et al.;

Defendants.

----------X

NO OPPOSITION SUMMARY JUDGMENT MOTION AND ORDER

Index No.: 116038/06

NYCAL
I.A.S. Part 30 50

WHEREFORE, defendants CLEAVER-BROOKS, INC. hereby request summary judgment in the above-entitled case, pursuant to Civil Practice Law and Rules Section 3212, dismissing plaintiffs' complaint against defendants CLEAVER-BROOKS, INC. with prejudice, and there being no opposition thereto,

ORDERED, that upon notice to all co-defendants, all claims and cross claims against defendants CLEAVER-BROOKS, INC., be and the same are hereby dismissed with prejudice and without costs. 4/22/15

Frank Ortiz, Esq.
Attorney for Plaintiffs
Weitz & Luxenberg
700 Broadway
New York, New York 10003

Shawnette Huitt, Esq.
Attorneys for CLEAVER-BROOKS, INC.
Barry McTiernan & Moore
2 Rector Street, 14th Floor
New York, New York 10006
(212) 313-3600

SO ORDERED, 5/11/15

~~Hon. Sherry Klein-Heitler~~
HON. PETER H. MOULTON

FILED
MAY 12 2015
COUNTY CLERKS OFFICE
NEW YORK

FROM PETER H. MOULTON

X:CLB/58665/legal/NOSJM/march2015

SUPREME COURT OF THE STATE OF NEW YORK
COUNTY OF NEW YORK

----------X

PATRICIA ANN HUTNICK PASTORE, as Executrix for the Estate of PAUL M. HUTNICK, JR.,

NO OPPOSITION SUMMARY JUDGMENT MOTION AND ORDER

Plaintiff(s),

- against -

Index No.: 122549/01

A.C. & S. INC., et al.;

NYCAL
I.A.S. Part 30 ~~50~~

Defendants.

----------X

WHEREFORE, defendants CLEAVER-BROOKS, INC. hereby request summary judgment in the above-entitled case, pursuant to Civil Practice Law and Rules Section 3212, dismissing plaintiffs' complaint against defendants CLEAVER-BROOKS, INC. with prejudice, and there being no opposition thereto,

ORDERED, that upon notice to all co-defendants, all claims and cross claims against defendants CLEAVER-BROOKS, INC., be and the same are hereby dismissed with prejudice and without costs. 4/23/15

Frank Ortiz, Esq.
Attorney for Plaintiffs
Weitz & Luxenberg
700 Broadway
New York, New York 10003

Shawnette Hurtt, Esq.
Attorneys for CLEAVER-BROOKS, INC.
Barry McTiernan & Moore
2 Rector Street, 14th Floor
New York, New York 10006
(212) 313-3600

SO ORDERED, ~~Hon. Sherry Klein-Heitler~~ 5/11/15

HON. PETER H. MOULTON

FILED
MAY 12 2015
COUNTY CLERKS OFFICE
NEW YORK

NON PETER H. MOULTON

X:CLB/59516/legal/NOSJM/march2015

SUPREME COURT OF THE STATE OF NEW YORK
COUNTY OF NEW YORK

----------X

ROSE ANGELA KALACHMAN, as Administratrix for The Estate of MELVIN KALACHMAN and ROSE KALACHMAN, Individually,

Plaintiff(s),

- against -

A.O. SMITH WATER PRODUCTS CO., et al.; NYCAL

Defendants.

----------X

NO OPPOSITION SUMMARY JUDGMENT MOTION AND ORDER

Index No.: 190240/09

I.A.S. Part 30 SD

WHEREFORE, defendants CLEAVER-BROOKS, INC. hereby request summary judgment in the above-entitled case, pursuant to Civil Practice Law and Rules Section 3212, dismissing plaintiffs' complaint against defendants CLEAVER-BROOKS, INC. with prejudice, and there being no opposition thereto,

ORDERED, that upon notice to all co-defendants, all claims and cross claims against defendants CLEAVER-BROOKS, INC., be and the same are hereby dismissed with prejudice and without costs.

4/23/15

Frank Ortiz, Esq.
Attorney for Plaintiffs
Weitz & Luxenberg
700 Broadway
New York, New York 10003

Shawnette Flurry, Esq.
Attorneys for CLEAVER-BROOKS, INC.
Barry McTiernan & Moore
2 Rector Street, 14th Floor
New York, New York 10006
(212) 313-3600

SO ORDERED, 5/11/15

~~Hon. Sherry Klein-Heitler~~

HON. PETER H. MOULTON

FILED
MAY 12 2015
COUNTY CLERKS OFFICE
NEW YORK

HON. PETER H. MOULTON

X:CLB59167./legal/NOSJM/

SUPREME COURT OF THE STATE OF NEW YORK
COUNTY OF NEW YORK

----------X

LAWRENCE WORTERS and VERA WORTERS,

Plaintiff(s),

- against -

3M COMPANY, et al.;

Defendants.

----------X

NO OPPOSITION SUMMARY JUDGMENT MOTION AND ORDER

Index No.: 190403/13

NYCAL
I.A.S. Part ~~30~~ 50

WHEREFORE, defendants ***CLEAVER-BROOKS, INC.*** Hereby request summary judgment in the above-entitled case, pursuant to Civil Practice Law and Rules Section 3212, dismissing plaintiffs' complaint against defendants ***CLEAVER-BROOKS, INC.*** with prejudice, and there being no opposition thereto,

ORDERED, that upon notice to all co-defendants, all claims and cross claims against defendants ***CLEAVER-BROOKS, INC.***, be and the same are hereby dismissed with prejudice and without costs.

4/24/15

JOHN GILLIGAN, Esq.
Attorney for Plaintiffs
Levy Konigsberg
800 Third Avenue
New York, New York 10022

Brian Feld, Esq.
Attorneys for Cleaver-Brooks, Inc.
Barry McTiernan & Moore
2 Rector Street, 14th Floor
New York, New York 10006
(212) 313-3600

SO ORDERED,

~~Hon. Sherry Klein Heitler~~

5/11/15

HON. PETER H. MOULTON

FILED
MAY 12 2015
COUNTY CLERKS OFFICE
NEW YORK

HON. PETER H. MOULTON

X:CLB/60240/legal/NOSJM/april 2015

SUPREME COURT OF THE STATE OF NEW YORK
COUNTY OF NEW YORK

----------X

ALTON C. CHAPMAN,

Plaintiff(s),

- against -

AIR & LIQUID SYSTEMS CORP., et al.,

Defendants.

----------X

NO OPPOSITION SUMMARY JUDGMENT MOTION AND ORDER

Index No.: 190293/14

NYCAL
I.A.S. Part ~~30~~ 50

WHEREFORE, defendants CLEAVER-BROOKS, INC. hereby request summary judgment in the above-entitled case, pursuant to Civil Practice Law and Rules Section 3212, dismissing plaintiffs' complaint against defendants CLEAVER-BROOKS, INC. with prejudice, and there being no opposition thereto,

ORDERED, that upon notice to all co-defendants, all claims and cross claims against defendants CLEAVER-BROOKS, INC., be and the same are hereby dismissed with prejudice and without costs.

4/27/2015

PETER TAMBINI

~~Daniel Wasserberg, Esq.~~
Attorney for Plaintiffs
Weitz & Luxenberg
700 Broadway
New York, New York 10003

Michael Cromer, Esq.
Attorneys for Cleaver-Brooks, Inc.
Barry McTiernan & Moore
2 Rector Street, 14th Floor
New York, New York 10006
(212) 313-3600

SO ORDERED:

~~Hon. Sherry Klein Heitler~~ 5/11/15

HON. PETER H. MOULTON

FILED
MAY 12 2015
COUNTY CLERK'S OFFICE
NEW YORK

MON. PETER H. MOULTON

X:CLB/60397/legal/NOSJM/APRIL2015

SUPREME COURT OF THE STATE OF NEW YORK
COUNTY OF NEW YORK

----------X

JANE DISTEFANO and PHILLIP DISTEFANO,

Plaintiff(s),

- against -

A.O. SMITH WATER PRODUCTS CO., et al.;

Defendants.

----------X

NO OPPOSITION SUMMARY JUDGMENT MOTION AND ORDER

Index No.: 190364/14

NYCAL
I.A.S. Part 30 ~~50~~

WHEREFORE, defendants CLEAVER-BROOKS, INC. hereby request summary judgment in the above-entitled case, pursuant to Civil Practice Law and Rules Section 3212, dismissing plaintiffs' complaint against defendants CLEAVER-BROOKS, INC. with prejudice, and there being no opposition thereto,

ORDERED, that upon notice to all co-defendants, all claims and cross claims against defendants CLEAVER-BROOKS, INC., be and the same are hereby dismissed with prejudice and without costs.

4/23/15

Patti Burshtyn, Esq.
Attorney for Plaintiffs
Weitz & Luxenberg
700 Broadway
New York, New York 10003

Brian Feld, Esq.
Attorneys for Cleaver-Brooks, Inc.
Barry McTiernan & Moore
2 Rector Street, 14th Floor
New York, New York 10006
(212) 313-3600

SO ORDERED, 5/11/15

~~Hon. Sherry Klein Heitler~~

HON. PETER H. MOULTON

FILED
MAY 12 2015
COUNTY CLERK'S OFFICE
NEW YORK

MON. PETER H. MOULTON

X:FBW/34835/legal/NOSJMmarch2015

SUPREME COURT OF THE STATE OF NEW YORK
COUNTY OF NEW YORK

----------X

WILFRED L. HINES, JR. and NOREEN ANN HINES,

Plaintiff(s),

- against -

A.O. SMITH WATER PRODUCTS, et al.;

Defendants.

----------X

NO OPPOSITION SUMMARY JUDGMENT MOTION AND ORDER

Index No.: 116038/06

NYCAL
I.A.S. Part ~~30~~ 50

WHEREFORE, defendants FULTON BOILER WORKS, INC. hereby request summary judgment in the above-entitled case, pursuant to Civil Practice Law and Rules Section 3212, dismissing plaintiffs' complaint against defendants FULTON BOILER WORKS, INC. with prejudice, and there being no opposition thereto,

ORDERED, that upon notice to all co-defendants, all claims and cross claims against defendants FULTON BOILER WORKS, INC., be and the same are hereby dismissed with prejudice and without costs.

4/22/15

Frank Ortiz, Esq.
Attorney for Plaintiffs
Weitz & Luxenberg
700 Broadway
New York, New York 10003

Charles Neal, Esq.
Attorneys for Fulton Boiler Works, Inc.
Barry McTiernan & Moore
2 Rector Street, 14th Floor
New York, New York 10006
(212) 313-3600

SO ORDERED, 5/11/15

~~Hon. Sherry Klein Heitler~~

HON. PETER H. MOULTON

FILED
MAY 12 2015
COUNTY CLERK'S OFFICE
NEW YORK

NON PETER H. MOULTON

X:FBW/38671/legal/NOSJMmarch2015

SUPREME COURT OF THE STATE OF NEW YORK
COUNTY OF NEW YORK

----------X

ROSE ANGELA KALACHMAN, as Administratrix For the Estate of MELVIN KALACHMAN, and ROSE ANGELA KALACHMAN, Individually,
Plaintiff(s),

- against -

A.O. SMITH WATER PRODUCTS, et al.;

Defendants.

----------X

NO OPPOSITION SUMMARY JUDGMENT MOTION AND ORDER

Index No.: 190240/09

NYCAL
I.A.S. Part ~~30~~ 50

WHEREFORE, defendants FULTON BOILER WORKS, INC.. hereby request summary judgment in the above-entitled case, pursuant to Civil Practice Law and Rules Section 3212, dismissing plaintiffs' complaint against defendants FULTON BOILER WORKS, INC. with prejudice, and there being no opposition thereto,

ORDERED, that upon notice to all co-defendants, all claims and cross claims against defendants FULTON BOILER WORKS, INC., be and the same are hereby dismissed with prejudice and without costs.

4/23/15

Frank Ortiz, Esq.
Attorney for Plaintiffs
Weitz & Luxenberg
700 Broadway
New York, New York 10003

Charles Neal, Esq.
Attorneys for Fulton Boiler Works, Inc.
Barry McTiernan & Moore
2 Rector Street, 14th Floor
New York, New York 10006
(212) 313-3600

SO ORDERED, 5/11/15

~~Hon. Sherry Klein Heitler~~

HON. PETER H. MOULTON

FILED
MAY 12 2015
COUNTY CLERK'S OFFICE
NEW YORK

HON. PETER H. MOULTON

X:CLB55851.Aegal/NOSJM

SUPREME COURT OF THE STATE OF NEW YORK
COUNTY OF NEW YORK

----------X

BARBARA CONNOLLY, as Personal Representative Of the Heirs and Estate of ROBERT L. SIMMS, deceased,

Plaintiff(s),

- against -

AIR & LIQUID SYSTEMS CORP., et al.;

Defendants.

----------X

NO OPPOSITION SUMMARY JUDGMENT MOTION AND ORDER

Index No.: 190386/11

NYCAL
I.A.S. Part ~~30~~ 50

WHEREFORE, defendants CLEAVER-BROOKS, INC. hereby request summary judgment in the above-entitled case, pursuant to Civil Practice Law and Rules Section 3212, dismissing plaintiffs' complaint against defendants CLEAVER-BROOKS, INC. with prejudice, and there being no opposition thereto,

ORDERED, that upon notice to all co-defendants, all claims and cross claims against defendants CLEAVER-BROOKS, INC., be and the same are hereby dismissed with prejudice and without costs.

4/23/15

David Chandler, Esq.
Attorney for Plaintiffs
Karst & Von Oiste
576 Fifth Avenue
New York, New York 10036

Suzanne Halbardier, Esq.
Attorneys for Cleaver-Brooks, Inc.
Barry McTiernan & Moore
2 Rector Street, 14th Floor
New York, New York 10006
(212) 313-3600

SO ORDERED, 5/11/15

~~Hon. Sherry Klein-Heitler~~

HON. PETER H. MOULTON

FILED
MAY 12 2015
COUNTY CLERKS OFFICE
NEW YORK

MON. PETER H. MOULTON

X:DOM/55823/legal/NOSJM/may 2015

SUPREME COURT OF THE STATE OF NEW YORK
COUNTY OF NEW YORK

----------X

WILLIAM SMITH and JOAN SMITH, his wife,

Plaintiff(s),

- against -

AKZO NOBEL PAINTS, LLC., et al.;

Defendants.

----------X

NO OPPOSITION SUMMARY JUDGMENT MOTION AND ORDER

Index No.: 190424/11

NYCAL
I.A.S. Part 30 50

WHEREFORE, defendants ***DOMCO PRODUCTS TEXAS, INC.*** hereby request summary judgment in the above-entitled case, pursuant to Civil Practice Law and Rules Section 3212, dismissing plaintiffs' complaint against defendants ***DOMCO PRODUCTS TEXAS, INC.*** With prejudice, and there being no opposition thereto,

ORDERED, that upon notice to all co-defendants, all claims and cross claims against defendants ***DOMCO PRODUCTS TEXAS, INC.***, be and the same are hereby dismissed with prejudice and without costs.

4/23/15

Douglas Von Oiste, Esq.
Attorney for Plaintiffs
Karst & Von Oiste
576 Fifth Avenue
New York, New York 10036

Shawnette Pruitt, Esq.
Attorneys for DOMCO Products Texas, Inc.
Barry McTiernan & Moore
2 Rector Street, 14th Floor
New York, New York 10006
(212) 313-3600

SO ORDERED, 5/11/15

~~Hon. Sherry Klein Heitler~~

HON. PETER H. MOULTON

FILED
MAY 12 2015
COUNTY CLERKS OFFICE
NEW YORK

HON. PETER H. MOLLTON

X:CLB/55889/Legal/NOSJM/may 2015

SUPREME COURT OF THE STATE OF NEW YORK
COUNTY OF NEW YORK

----------X

WILLIAM SMITH and JOAN SMITH, his wife,

Plaintiff(s),

- against -

AKZO NOBEL PAINTS, LLC., et al.;

Defendants.

----------X

NO OPPOSITION SUMMARY JUDGMENT MOTION AND ORDER

Index No.: 190424/11

NYCAL
I.A.S. Part 30 50

WHEREFORE, defendants ***CLEAVER-BROOKS, INC.*** hereby request summary judgment in the above-entitled case, pursuant to Civil Practice Law and Rules Section 3212, dismissing plaintiffs' complaint against defendants ***CLEAVER-BROOKS, INC.*** With prejudice, and there being no opposition thereto,

ORDERED, that upon notice to all co-defendants, all claims and cross claims against defendants ***CLEAVER-BROOKS, INC.***, be and the same are hereby dismissed with prejudice and without costs.

4/23/15

Douglas Von Oiste, Esq.
Attorney for Plaintiffs
Karst & Von Oiste
576 Fifth Avenue
New York, New York 10036

Shawnette Fluitt, Esq.
Attorneys for Cleaver-Brooks, Inc.
Barry McTiernan & Moore
2 Rector Street, 14th Floor
New York, New York 10006
(212) 313-3600

SO ORDERED, 5/11/15

~~Hon. Sherry Klein Heitler~~

HON. PETER H. MOULTON

FILED
MAY 12 2015
COUNTY CLERK'S OFFICE
NEW YORK

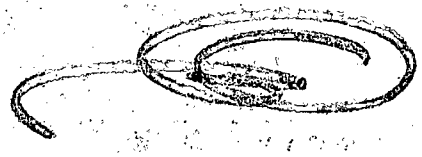

SIDNEY PETER H. MOULTON

CLB55855/legal/nosjm/April 2012

SUPREME COURT OF THE STATE OF NEW YORK
COUNTY OF NEW YORK

----------X

JOSEPH MUNNELLY,

Plaintiff(s),

-against-

A.O. SMITH WATER PRODUCTS CO., et al.,

Defendant(s),

----------X

NO OPPOSITION
SUMMARY JUDGMENT
MOTION AND ORDER

Index No.: 190415/11

NYCAL
I.A.S. Part ~~30~~ 50

WHEREFORE, defendants CLEAVER-BROOKS, INC. hereby request summary judgment in the above-entitled case, pursuant to Civil Practice Law and Rules Section 3212, dismissing plaintiffs' complaint against defendants CLEAVER-BROOKS, INC. with prejudice, and there being no opposition thereto,

ORDERED, that upon notice to all co-defendants, all claims and cross claims against defendants CLEAVER-BROOKS, INC. be and the same are hereby dismissed with prejudice and without costs. 4/23/15

~~Joe Williams, Esq.~~
Attorney for Plaintiff
Weitz & Luxenberg
700 Broadway
New York, New York 10003

Shawnette Nuitt, Esq.
Attorneys for Defendant
CLEAVER-BROOKS, INC.
Barry McTiernan & Moore
2 Rector Street, 14th Floor
New York, New York 10006
(212) 313-3600

SO ORDERED, 5/11/15

~~Hon. Sherry Klein Heitler~~

HON. PETER H. MOULTON

FILED
MAY 12 2015
COUNTY CLERKS OFFICE
NEW YORK

HON. PETER H. MOULTON

TMc:CC(jpk)
3/13/15

SUPREME COURT OF THE STATE OF NEW YORK
COUNTY OF NEW YORK

IN RE: NEW YORK COUNTY ASBESTOS LITIGATION,	NYCAL I.A.S. Part 30 SD ~~(Heitler, J.)~~
THIS DOCUMENT RELATES TO: DONALD E. MCCORMICK, SR.	INDEX NO. 190195/09 NO OPPOSITION SUMMARY JUDGMENT MOTION AND ORDER

WHEREFORE, defendant Consolidated Edison Company of New York, Inc. hereby requests summary judgment in the above-entitled case, pursuant to Civil Practice Law and Rules Section 3212, dismissing plaintiff's complaint against defendant Consolidated Edison Company of New York, Inc. with prejudice, and there being no opposition thereto,

ORDERED, that upon notice to all co-defendants, all claims and cross-claims against defendant Consolidated Edison Company of New York, Inc., be and the same are hereby dismissed with prejudice and without costs.

Dated: New York, New York
March 31, 2015

Matthew MacIntyre, Esq.
WEITZ & LUXENBERG, P.C.
Attorneys for Plaintiff
700 Broadway
New York, NY 10003

Timothy M. McCann, Esq.
DAVID M. SANTORO, ESQ.
Attorney for Defendant
Consolidated Edison Company of New York, Inc.
4 Irving Place
New York, NY 10003-3598

SO ORDERED: 5/11/15

~~Hon. Sherry Klein Heitler~~

HON. PETER H. MOULTON

Our File No
S-4125-09

FILED
MAY 12 2015
COUNTY CLERK'S OFFICE
NEW YORK

STATE OF NEW YORK)
) ss:
COUNTY OF NEW YORK)

The undersigned being duly sworn, deposes and says: that I am over the age of 18

NOW PETER H. MOULTON

TMc:CC(jpk)
3/13/15

SUPREME COURT OF THE STATE OF NEW YORK
COUNTY OF NEW YORK

IN RE: NEW YORK COUNTY ASBESTOS LITIGATION,	NYCAL I.A.S. Part 30 52 ~~(Heitler, J.)~~
THIS DOCUMENT RELATES TO: RONALD R. DOEDEMA	INDEX NO. 107099/02; 117579/02 NO OPPOSITION SUMMARY JUDGMENT MOTION AND ORDER

WHEREFORE, defendant Consolidated Edison Company of New York, Inc. hereby requests summary judgment in the above-entitled case, pursuant to Civil Practice Law and Rules Section 3212, dismissing plaintiff's complaint against defendant Consolidated Edison Company of New York, Inc. with prejudice, and there being no opposition thereto,

ORDERED, that upon notice to all co-defendants, all claims and cross-claims against defendant Consolidated Edison Company of New York, Inc., be and the same are hereby dismissed with prejudice and without costs.

Dated: New York, New York
April 7, 2015

~~Michael Fanelli, Esq.~~ Timothy M. DeVito Esq.
WEITZ & LUXENBERG, P.C.
Attorneys for Plaintiff
700 Broadway
New York, NY 10003

Timothy M. McCann, Esq.
DAVID M. SANTORO, ESQ.
Attorney for Defendant
Consolidated Edison Company of New York, Inc.
4 Irving Place
New York, NY 10003-3598

SO ORDERED: 5/11/15

~~Hon. Sherry Klein Heitler~~
HON. PETER H. MOULTON

Our File No
S-7187-02

FILED
MAY 12 2015
COUNTY CLERK'S OFFICE
NEW YORK

STATE OF NEW YORK)
) ss.:
COUNTY OF NEW YORK)

HON. PETER H. MOULTON

TMc:CC(jpk)
11/20/14

SUPREME COURT OF THE STATE OF NEW YORK
COUNTY OF NEW YORK

IN RE: NEW YORK COUNTY ASBESTOS LITIGATION,	NYCAL I.A.S. Part 30 50 (~~Heitler, J.~~ HON. PETER H. MOULTON INDEX NO. 190324/10
THIS DOCUMENT RELATES TO: LEONARD HOUCK	NO OPPOSITION SUMMARY JUDGMENT MOTION AND ORDER

WHEREFORE, defendant Consolidated Edison Company of New York, Inc. hereby requests summary judgment in the above-entitled case, pursuant to Civil Practice Law and Rules Section 3212, dismissing plaintiff's complaint against defendant Consolidated Edison Company of New York, Inc. with prejudice, and there being no opposition thereto,

ORDERED, that upon notice to all co-defendants, all claims and cross-claims against defendant Consolidated Edison Company of New York, Inc., be and the same are hereby dismissed with prejudice and without costs.

Dated: New York, New York

4/24/15

Frank Ortiz, Esq. Suzanne Radcliffe
WEITZ & LUXENBERG, P.C.
Attorneys for Plaintiff
700 Broadway
New York, NY 10003

Timothy M. McCann, Esq.
DAVID M. SANTORO, ESQ.
Attorney for Defendant
Consolidated Edison Company of New York, Inc.
4 Irving Place
New York, NY 10003-3598

SO ORDERED:

5/11/15

~~Hon. Sherry Klein Heitler~~
Peter J. Moulton
HON. PETER H. MOULTON

Our File No
S-4139-10

FILED
MAY 12 2015
COUNTY CLERKS OFFICE
NEW YORK

9/14 FIFO

HON. PETER H. MOULTON

HON. PETER H. MOULTON

TMc:CC(jpk)
6/26/14

SUPREME COURT OF THE STATE OF NEW YORK
COUNTY OF NEW YORK

IN RE: NEW YORK COUNTY ASBESTOS LITIGATION,	NYCAL I.A.S. Part 30 50 HON. PETER H. MOULTON
THIS DOCUMENT RELATES TO: IRWIN N. JAFFEE	INDEX NO. 112129/99 NO OPPOSITION SUMMARY JUDGMENT MOTION AND ORDER

WHEREFORE, defendant Consolidated Edison Company of New York, Inc. hereby requests summary judgment in the above-entitled case, pursuant to Civil Practice Law and Rules Section 3212, dismissing plaintiff's complaint against defendant Consolidated Edison Company of New York, Inc. with prejudice, and there being no opposition thereto,

ORDERED, that upon notice to all co-defendants, all claims and cross-claims against defendant Consolidated Edison Company of New York, Inc., be and the same are hereby dismissed with prejudice and without costs.

Dated: New York, New York
4/14/15

Dana M. Northcraft, Esq.
WEITZ & LUXENBERG, P.C.
Attorneys for Plaintiff
700 Broadway
New York, NY 10003

Timothy M. McCann, Esq.
DAVID M. SANTORO, ESQ.
Attorney for Defendant
Consolidated Edison Company of New York, Inc.
4 Irving Place
New York, NY 10003-3598

SO ORDERED:

Hon. Sherry Klein Heitler
5/11/15

Peter J. Moulton
HON. PETER H. MOULTON

FILED
MAY 12 2015
COUNTY CLERK'S OFFICE
NEW YORK

Our File No
S-6394-99

NON-NEGOTIABLE

TMc:CC(jpk)
3/13/15

SUPREME COURT OF THE STATE OF NEW YORK
COUNTY OF NEW YORK

IN RE: NEW YORK COUNTY ASBESTOS LITIGATION,	NYCAL I.A.S. Part 30 50 HON. PETER H. MOULTON
THIS DOCUMENT RELATES TO: JOHN SULLIVAN	INDEX NO. 110130/98 NO OPPOSITION SUMMARY JUDGMENT MOTION AND ORDER

WHEREFORE, defendant Consolidated Edison Company of New York, Inc. hereby requests summary judgment in the above-entitled case, pursuant to Civil Practice Law and Rules Section 3212, dismissing plaintiff's complaint against defendant Consolidated Edison Company of New York, Inc. with prejudice, and there being no opposition thereto,

ORDERED, that upon notice to all co-defendants, all claims and cross-claims against defendant Consolidated Edison Company of New York, Inc., be and the same are hereby dismissed with prejudice and without costs.

Dated: New York, New York

4/14/15

Suzanne Ratcliffe, Esq.
WEITZ & LUXENBERG, P.C.
Attorneys for Plaintiff
700 Broadway
New York, NY 10003

Timothy M. McCann, Esq.
DAVID M. SANTORO, ESQ.
Attorney for Defendant
Consolidated Edison Company of New York, Inc.
4 Irving Place
New York, NY 10003-3598

SO ORDERED: 5/11/15

Hon. Sherry Klein Heitler

Peter H. Moulton

HON. PETER H. MOULTON

Our File No.
S-4927-98

FILED
MAY 12 2015
COUNTY CLERK'S OFFICE
NEW YORK

STATE OF NEW YORK)
COUNTY OF NEW YORK)

HON. PETER H. MOULTON

The undersigned being duly sworn deposes and says: I am over the age of 18

by depositing a true copy thereof enclosed in a post-paid wrapper in a post office

under the exclusive care and custody of the United States Postal Service or by delivering a true

copy of the same to the person named herein personally

HON. PETER H. MOULTON

TMc:CC(jpk)
3/11/15

SUPREME COURT OF THE STATE OF NEW YORK
COUNTY OF NEW YORK

IN RE: NEW YORK COUNTY ASBESTOS LITIGATION,	NYCAL I.A.S. Part 30 ~~50~~ ~~HON. PETER H.~~ MOULTON
THIS DOCUMENT RELATES TO: ALPHONSE LITZ	INDEX NO. 113105/98 NO OPPOSITION SUMMARY JUDGMENT MOTION AND ORDER

WHEREFORE, defendant Consolidated Edison Company of New York, Inc. hereby requests summary judgment in the above-entitled case, pursuant to Civil Practice Law and Rules Section 3212, dismissing plaintiff's complaint against defendant Consolidated Edison Company of New York, Inc. with prejudice, and there being no opposition thereto,

ORDERED, that upon notice to all co-defendants, all claims and cross-claims against defendant Consolidated Edison Company of New York, Inc., be and the same are hereby dismissed with prejudice and without costs.

Dated: New York, New York
4-14-2015

~~Frank Ortiz, Esq.~~
WEITZ & LUXENBERG, P.C.
Attorneys for Plaintiff
700 Broadway
New York, NY 10003

Timothy M. McCann, Esq.
DAVID M. SANTORO, ESQ.
Attorney for Defendant
Consolidated Edison Company of New York, Inc.
4 Irving Place
New York, NY 10003-3598

SO ORDERED:

~~Hon. Sherry Klein Heitler~~

5/11/15

HON. PETER H. MOULTON

Our File No
S-5198-98

FILED
MAY 12 2015
COUNTY CLERK'S OFFICE
NEW YORK

3/15 FIFO

SUPREME COURT OF THE STATE OF NEW YORK
COUNTY OF NEW YORK

IN RE NEW YORK CITY ASBESTOS LITIGATION

NYCAL
I.A.S. Part 50

This Document Relates to:

Index No. 119377/00

ROBERT SWANSON and STEPHANIE SWANSON

NO OPPOSITION SUMMARY JUDGMENT MOTION AND ORDER

WHEREFORE, Defendant Reynolds Metals Company, incorrectly sued herein as "Reynolds Metals Company, as successor in interest to Atlantic Asbestos Corp." hereby requests summary judgment in the above entitled case, pursuant to Civil Practice Law and Rules Section 3212, dismissing Plaintiffs' complaint against Defendant Reynolds Metals Company, with prejudice, and there being no opposition thereto, it is

ORDERED, that upon notice to all co-defendants, all claims and cross claims against defendant, Reynolds Metals Company, be and the same are hereby dismissed with prejudice and without costs.

Dated: New York, New York
April 28, 2015

Frank Ortiz, Esq.
WEITZ & LUXENBERG, PC
700 Broadway
New York, New York 10003
Attorneys for Plaintiff(s)
(212) 558-5500

Michael J. Curtis, Esq.
MALABY & BRADLEY, LLC
150 Broadway, Suite 600
New York, New York 10038
Attorneys for Defendant
(212) 791-0285

SO ORDERED: _____ Dated: 5/11/15
Hon. Peter H. Moulton

FILED
MAY 12 2015
COUNTY CLERK'S OFFICE
NEW YORK

SUPREME COURT OF THE STATE OF NEW YORK
COUNTY OF NEW YORK

IN RE NEW YORK CITY ASBESTOS LITIGATION — NYCAL — I.A.S. Part 50

This Document Relates to: **Index No. 123950/01**

Estate of NORBERTO SAMUDIO

NO OPPOSITION SUMMARY JUDGMENT MOTION AND ORDER

WHEREFORE, Defendant Reynolds Metals Company hereby requests summary judgment in the above entitled case, pursuant to Civil Practice Law and Rules Section 3212, dismissing Plaintiffs' complaint against Defendant Reynolds Metals Company, with prejudice, and there being no opposition thereto, it is

ORDERED, that upon notice to all co-defendants, all claims and cross claims against defendant, Reynolds Metals Company, be and the same are hereby dismissed with prejudice and without costs.

Dated: New York, New York
April 8, 2015

Frank Ortiz, Esq.
WEITZ & LUXENBERG, PC
700 Broadway
New York, New York 10003
Attorneys for Plaintiff(s)
(212) 558-5500

Michael J. Curtis, Esq.
MALABY & BRADLEY, LLC
150 Broadway, Suite 600
New York, New York 10038
Attorneys for Defendant
(212) 791-0285

SO ORDERED, _____ Dated: 5/11/15
Hon. Peter H. Moulton

FILED
MAY 12 2015
COUNTY CLERK'S OFFICE
NEW YORK

SUPREME COURT OF THE STATE OF NEW YORK
COUNTY OF NEW YORK

IN RE NEW YORK CITY ASBESTOS LITIGATION

NYCAL
I.A.S. Part 50

This Document Relates to:

Index No. 116632/99

MARION ROBINSON and NAOMI ROBINSON

NO OPPOSITION SUMMARY JUDGMENT MOTION AND ORDER

WHEREFORE, Defendant Reynolds Metals Company, incorrectly sued herein as "Reynolds Metals Company, as successor in interest to Atlantic Asbestos Corp." hereby requests summary judgment in the above entitled case, pursuant to Civil Practice Law and Rules Section 3212, dismissing Plaintiffs' complaint against Defendant Reynolds Metals Company, with prejudice, and there being no opposition thereto, it is

ORDERED, that upon notice to all co-defendants, all claims and cross claims against defendant, Reynolds Metals Company, be and the same are hereby dismissed with prejudice and without costs.

Dated: New York, New York
April 28, 2015

Frank Ortiz, Esq.
WEITZ & LUXENBERG, PC
700 Broadway
New York, New York 10003
Attorneys for Plaintiff(s)
(212) 558-5500

Michael J. Curtis, Esq.
MALABY & BRADLEY, LLC
150 Broadway, Suite 600
New York, New York 10038
Attorneys for Defendant
(212) 791-0285

SO ORDERED

Hon. Peter H. Moulton

Dated: 5/11/15

FILED
MAY 12 2015
COUNTY CLERKS OFFICE
NEW YORK

SUPREME COURT OF THE STATE OF NEW YORK
COUNTY OF NEW YORK

IN RE NEW YORK CITY ASBESTOS LITIGATION

NYCAL
I.A.S. Part 50

This Document Relates to:

Index No. 190156/09

Estate of GARY P. MURRAY

NO OPPOSITION SUMMARY JUDGMENT MOTION AND ORDER

WHEREFORE, Defendant Reynolds Metals Company hereby requests summary judgment in the above entitled case, pursuant to Civil Practice Law and Rules Section 3212, dismissing Plaintiffs' complaint against Defendant Reynolds Metals Company, with prejudice, and there being no opposition thereto, it is

ORDERED, that upon notice to all co-defendants, all claims and cross claims against defendant, Reynolds Metals Company, be and the same are hereby dismissed with prejudice and without costs.

Dated: New York, New York
April 28, 2015

Frank Ortiz, Esq.
WEITZ & LUXENBERG, PC
700 Broadway
New York, New York 10003
Attorneys for Plaintiff(s)
(212) 558-5500

Michael J. Curtis, Esq.
MALABY & BRADLEY, LLC
150 Broadway, Suite 600
New York, New York 10038
Attorneys for Defendant
(212) 791-0285

SO ORDERED, _____ Dated: 5/11/15
Hon. Peter H. Moulton

FILED
MAY 12 2015
COUNTY CLERKS OFFICE
NEW YORK

SUPREME COURT OF THE STATE OF NEW YORK
COUNTY OF NEW YORK

IN RE NEW YORK CITY ASBESTOS LITIGATION

NYCAL
I.A.S. Part 50

This Document Relates to:

Estate of JOSEPH L. MINERVINO

Index No. 109247/00

NO OPPOSITION SUMMARY JUDGMENT MOTION AND ORDER

WHEREFORE, Defendant Reynolds Metals Company hereby requests summary judgment in the above entitled case, pursuant to Civil Practice Law and Rules Section 3212, dismissing Plaintiffs' complaint against Defendant Reynolds Metals Company, with prejudice, and there being no opposition thereto, it is

ORDERED, that upon notice to all co-defendants, all claims and cross claims against defendant, Reynolds Metals Company, be and the same are hereby dismissed with prejudice and without costs.

Dated: New York, New York
April 28 2015

Frank Ortiz, Esq.
WEITZ & LUXENBERG, PC
700 Broadway
New York, New York 10003
Attorneys for Plaintiff(s)
(212) 558-5500

Michael J. Curtis, Esq.
MALABY & BRADLEY, LLC
150 Broadway, Suite 600
New York, New York 10038
Attorneys for Defendant
(212) 791-0285

SO ORDERED, _____ Dated: 5/11/15
Hon. Peter H. Moulton

FILED
MAY 12 2015
COUNTY CLERKS OFFICE
NEW YORK

SUPREME COURT OF THE STATE OF NEW YORK
COUNTY OF NEW YORK

IN RE NEW YORK CITY ASBESTOS LITIGATION

NYCAL
I.A.S. Part 50

This Document Relates to:

Index No. 105485/00, 125767/99

HENRY ROBERT LENZ

NO OPPOSITION SUMMARY JUDGMENT MOTION AND ORDER

WHEREFORE, Defendant Reynolds Metals Company, incorrectly sued herein as "Reynolds Metals Company, as successor in interest to Atlantic Asbestos Corp." hereby requests summary judgment in the above entitled case, pursuant to Civil Practice Law and Rules Section 3212, dismissing Plaintiffs' complaint against Defendant Reynolds Metals Company, with prejudice, and there being no opposition thereto, it is

ORDERED, that upon notice to all co-defendants, all claims and cross claims against defendant, Reynolds Metals Company, be and the same are hereby dismissed with prejudice and without costs.

Dated: New York, New York
April 28, 2015

Frank Ortiz, Esq.
WEITZ & LUXENBERG, PC
700 Broadway
New York, New York 10003
Attorneys for Plaintiff(s)
(212) 558-5500

Michael J. Curtis, Esq.
MALABY & BRADLEY, LLC
150 Broadway, Suite 600
New York, New York 10038
Attorneys for Defendant
(212) 791-0285

SO ORDERED,

Hon. Peter H. Moulton

Dated: 5/11/15

FILED
MAY 12 2015
COUNTY CLERKS OFFICE
NEW YORK

SUPREME COURT OF THE STATE OF NEW YORK
COUNTY OF NEW YORK

IN RE	NEW YORK CITY ASBESTOS LITIGATION	NYCAL I.A.S. Part 50
This Document Relates to:		**Index No. 190066/08**
THOMAS DOUGHERTY		**NO OPPOSITION SUMMARY JUDGMENT MOTION AND ORDER**

WHEREFORE, Defendant Reynolds Metals Company hereby requests summary judgment in the above entitled case, pursuant to Civil Practice Law and Rules Section 3212, dismissing Plaintiffs' complaint against Defendant Reynolds Metals Company, with prejudice, and there being no opposition thereto, it is

ORDERED, that upon notice to all co-defendants, all claims and cross claims against defendant, Reynolds Metals Company, be and the same are hereby dismissed with prejudice and without costs.

Dated: New York, New York
April 8, 2015

Frank Ortiz, Esq.
WEITZ & LUXENBERG, PC
700 Broadway
New York, New York 10003
Attorneys for Plaintiff(s)
(212) 558-5500

Michael J. Curtis, Esq.
MALABY & BRADLEY, LLC
150 Broadway, Suite 600
New York, New York 10038
Attorneys for Defendant
(212) 791-0285

SO ORDERED: Dated: 5/11/15

Hon. Peter H. Moulton

FILED
MAY 12 2015
COUNTY CLERKS OFFICE
NEW YORK

SUPREME COURT OF THE STATE OF NEW YORK
COUNTY OF NEW YORK

IN RE NEW YORK CITY ASBESTOS LITIGATION

NYCAL
I.A.S. Part 50

This Document Relates to:

Index No. 100211/01, 119397/00

ANTHONY D'ANGELO and ANN D'ANGELO

NO OPPOSITION SUMMARY JUDGMENT MOTION AND ORDER

WHEREFORE, Defendant Reynolds Metals Company, incorrectly sued herein as "Reynolds Metals Company, as successor in interest to Atlantic Asbestos Corp." hereby requests summary judgment in the above entitled case, pursuant to Civil Practice Law and Rules Section 3212, dismissing Plaintiffs' complaint against Defendant Reynolds Metals Company, with prejudice, and there being no opposition thereto, it is

ORDERED, that upon notice to all co-defendants, all claims and cross claims against defendant, Reynolds Metals Company, be and the same are hereby dismissed with prejudice and without costs.

Dated: New York, New York
April 28, 2015

Frank Ortiz, Esq.
WEITZ & LUXENBERG, PC
700 Broadway
New York, New York 10003
Attorneys for Plaintiff(s)
(212) 558-5500

Michael J. Curtis, Esq.
MALABY & BRADLEY, LLC
150 Broadway, Suite 600
New York, New York 10038
Attorneys for Defendant
(212) 791-0285

SO ORDERED,

Hon. Peter H. Moulton

Dated: 5/11/15

FILED
MAY 12 2015
COUNTY CLERK'S OFFICE
NEW YORK

فهرس

SUPREME COURT OF THE STATE OF NEW YORK
COUNTY OF NEW YORK

IN RE NEW YORK CITY ASBESTOS LITIGATION

NYCAL
I.A.S. Part 50

This Document Relates to:

JOHN J. CURLEY

Index No. 104830/02

NO OPPOSITION SUMMARY JUDGMENT MOTION AND ORDER

WHEREFORE, Defendant Reynolds Metals Company hereby requests summary judgment in the above entitled case, pursuant to Civil Practice Law and Rules Section 3212, dismissing Plaintiffs' complaint against Defendant Reynolds Metals Company, with prejudice, and there being no opposition thereto, it is

ORDERED, that upon notice to all co-defendants, all claims and cross claims against defendant, Reynolds Metals Company, be and the same are hereby dismissed with prejudice and without costs.

Dated: New York, New York
APR 28 2015

Frank Ortiz, Esq.
WEITZ & LUXENBERG, PC
700 Broadway
New York, New York 10003
Attorneys for Plaintiff(s)
(212) 558-5500

Michael J. Curtis, Esq.
MALABY & BRADLEY, LLC
150 Broadway, Suite 600
New York, New York 10038
Attorneys for Defendant
(212) 791-0285

SO ORDERED

Hon. Peter H. Moulton

Dated: 5/11/15

FILED
MAY 12 2015
COUNTY CLERKS OFFICE
NEW YORK

SUPREME COURT OF THE STATE OF NEW YORK
COUNTY OF NEW YORK

IN RE	NEW YORK CITY ASBESTOS LITIGATION	NYCAL I.A.S. Part 50
This Document Relates to:		**Index No. 111438/98**
LAWRENCE J. CONNORS and KATHERINE CONNORS		**NO OPPOSITION SUMMARY JUDGMENT MOTION AND ORDER**

WHEREFORE, Defendant Reynolds Metals Company, incorrectly sued herein as "Reynolds Metals Company, as successor in interest to Atlantic Asbestos Corp." hereby requests summary judgment in the above entitled case, pursuant to Civil Practice Law and Rules Section 3212, dismissing Plaintiffs' complaint against Defendant Reynolds Metals Company, with prejudice, and there being no opposition thereto, it is

ORDERED, that upon notice to all co-defendants, all claims and cross claims against defendant, Reynolds Metals Company, be and the same are hereby dismissed with prejudice and without costs.

Dated: New York, New York
April 28 2015

Frank Ortiz, Esq.
WEITZ & LUXENBERG, PC
700 Broadway
New York, New York 10003
Attorneys for Plaintiff(s)
(212) 558-5500

Michael J. Curtis, Esq.
MALABY & BRADLEY, LLC
150 Broadway, Suite 600
New York, New York 10038
Attorneys for Defendant
(212) 791-0285

SO ORDERED,

Hon. Peter H. Moulton

Dated: 5/11/15

FILED
MAY 12 2015
COUNTY CLERKS OFFICE
NEW YORK

SUPREME COURT OF THE STATE OF NEW YORK
COUNTY OF NEW YORK

IN RE NEW YORK CITY ASBESTOS LITIGATION

NYCAL
I.A.S. Part 50

This Document Relates to:

Index No. 104329/00

Estate of ARMOND J. CAPOGNA

NO OPPOSITION SUMMARY JUDGMENT MOTION AND ORDER

WHEREFORE, Defendant Reynolds Metals Company hereby requests summary judgment in the above entitled case, pursuant to Civil Practice Law and Rules Section 3212, dismissing Plaintiffs' complaint against Defendant Reynolds Metals Company, with prejudice, and there being no opposition thereto, it is

ORDERED, that upon notice to all co-defendants, all claims and cross claims against defendant, Reynolds Metals Company, be and the same are hereby dismissed with prejudice and without costs.

Dated: New York, New York
April 28, 2015

Frank Ortiz, Esq.
WEITZ & LUXENBERG, PC
700 Broadway
New York, New York 10003
Attorneys for Plaintiff(s)
(212) 558-5500

Michael J. Curtis, Esq.
MALABY & BRADLEY, LLC
150 Broadway, Suite 600
New York, New York 10038
Attorneys for Defendant
(212) 791-0285

SO ORDERED,

Hon. Peter H. Moulton

Dated: 5/11/15

FILED
MAY 12 2015
COUNTY CLERKS OFFICE
NEW YORK

SUPREME COURT OF THE STATE OF NEW YORK
COUNTY OF NEW YORK

IN RE	NEW YORK CITY ASBESTOS LITIGATION	NYCAL I.A.S. Part 50
This Document Relates to:		**Index No. 110352/00**
Estate of WARD BURROWS		**NO OPPOSITION SUMMARY JUDGMENT MOTION AND ORDER**

WHEREFORE, Defendant Reynolds Metals Company, incorrectly sued herein as "Reynolds Metals Company, Individually and as successor in interest to Atlantic Asbestos Corp." hereby requests summary judgment in the above entitled case, pursuant to Civil Practice Law and Rules Section 3212, dismissing Plaintiffs' complaint against Defendant Reynolds Metals Company, with prejudice, and there being no opposition thereto, it is

ORDERED, that upon notice to all co-defendants, all claims and cross claims against defendant, Reynolds Metals Company, be and the same are hereby dismissed with prejudice and without costs.

Dated: New York, New York
April 28, 2015

Frank Ortiz, Esq.
WEITZ & LUXENBERG, PC
700 Broadway
New York, New York 10003
Attorneys for Plaintiff(s)
(212) 558-5500

Michael J. Curtis, Esq.
MALABY & BRADLEY, LLC
150 Broadway, Suite 600
New York, New York 10038
Attorneys for Defendant
(212) 791-0285

SO ORDERED, _____ Dated: 5/11/15
Hon. Peter H. Moulton

FILED
MAY 12 2015
COUNTY CLERKS OFFICE
NEW YORK

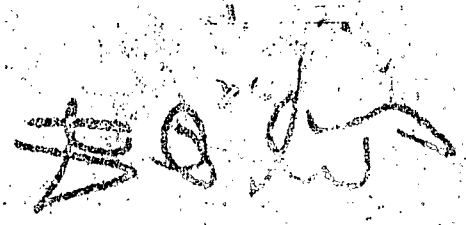

SUPREME COURT OF THE STATE OF NEW YORK
COUNTY OF NEW YORK

IN RE NEW YORK CITY ASBESTOS LITIGATION

NYCAL
I.A.S. Part 50

This Document Relates to:

Index No. 121394/00

EDWARD BENDERSKI

NO OPPOSITION SUMMARY JUDGMENT MOTION AND ORDER

WHEREFORE, Defendant Reynolds Metals Company hereby requests summary judgment in the above entitled case, pursuant to Civil Practice Law and Rules Section 3212, dismissing Plaintiffs' complaint against Defendant Reynolds Metals Company, with prejudice, and there being no opposition thereto, it is

ORDERED, that upon notice to all co-defendants, all claims and cross claims against defendant, Reynolds Metals Company, be and the same are hereby dismissed with prejudice and without costs.

Dated: New York, New York
April 28, 2015

Frank Ortiz, Esq.
WEITZ & LUXENBERG, PC
700 Broadway
New York, New York 10003
Attorneys for Plaintiff(s)
(212) 558-5500

Michael J. Curtis, Esq.
MALABY & BRADLEY, LLC
150 Broadway, Suite 600
New York, New York 10038
Attorneys for Defendant
(212) 791-0285

SO ORDERED,

Hon. Peter H. Moulton

Dated: 5/11/15

FILED
MAY 12 2015
COUNTY CLERK'S OFFICE
NEW YORK

SUPREME COURT OF THE STATE OF NEW YORK
COUNTY OF NEW YORK

IN RE NEW YORK CITY ASBESTOS LITIGATION

NYCAL
I.A.S. Part 50

This Document Relates to:

Index No. 114328/02, 107404/02

ELSENE A. BARTLETT

NO OPPOSITION SUMMARY JUDGMENT MOTION AND ORDER

WHEREFORE, Defendant Reynolds Metals Company, incorrectly sued herein as "Reynolds Metals Company, as successor in interest to Atlantic Asbestos Corp." hereby requests summary judgment in the above entitled case, pursuant to Civil Practice Law and Rules Section 3212, dismissing Plaintiffs' complaint against Defendant Reynolds Metals Company, with prejudice, and there being no opposition thereto, it is

ORDERED, that upon notice to all co-defendants, all claims and cross claims against defendant, Reynolds Metals Company, be and the same are hereby dismissed with prejudice and without costs.

Dated: New York, New York
Apr. 28, 2015

Frank Ortiz, Esq.
WEITZ & LUXENBERG, PC
700 Broadway
New York, New York 10003
Attorneys for Plaintiff(s)
(212) 558-5500

Michael J. Curtis, Esq.
MALABY & BRADLEY, LLC
150 Broadway, Suite 600
New York, New York 10038
Attorneys for Defendant
(212) 791-0285

SO ORDERED: Dated: 5/11/15

Hon. Peter H. Moulton

FILED
MAY 12 2015
COUNTY CLERK'S OFFICE
NEW YORK

SUPREME COURT OF THE STATE OF NEW YORK
COUNTY OF NEW YORK

IN RE NEW YORK CITY ASBESTOS LITIGATION — NYCAL

JOSEPH C. MCKENDRY — Index No. 113335-01

Plaintiff,

-against-

NO OPPOSITION SUMMARY JUDGMENT MOTION AND ORDER

A.C. and S., INC. (ARMSTRONG CONTRACTING & SUPPLY), *et al.*, including REYNOLDS METALS COMPANY, as successor in interest to Atlantic Asbestos Corp.,

Defendants.

WHEREFORE, defendant Reynolds Metals Company, incorrectly sued herein as "successor in interest to Atlantic Asbestos Corp.," (hereinafter "Reynolds"), hereby requests summary judgment in the above-entitled case, pursuant to Civil Practice Law and Rules Section 3212, dismissing plaintiffs' complaint against defendant Reynolds with prejudice, and there being no opposition thereto,

ORDERED, that upon notice to all co-defendants, all claims and cross claims against defendant Reynolds be and the same are hereby dismissed with prejudice and without costs.

Dated: New York, New York
9/27/15, 2015

WEITZ & LUXENBERG, P.C.

Erik Jacobs, Esq.
700 Broadway, 6th Floor
New York, New York 10003
Attorneys for Plaintiff
Joseph C. McKendry
(212) 558-5500

MALABY & BRADLEY, LLC

Michael J. Curtis, Esq.
150 Broadway, Suite 600
New York, New York 10038
Attorneys for Defendant
Reynolds Metals Company
(212) 791-0285

SO ORDERED

Hon. Peter H. Moulton

Dated: 5/11/15

FILED
MAY 12 2015
COUNTY CLERK'S OFFICE
NEW YORK

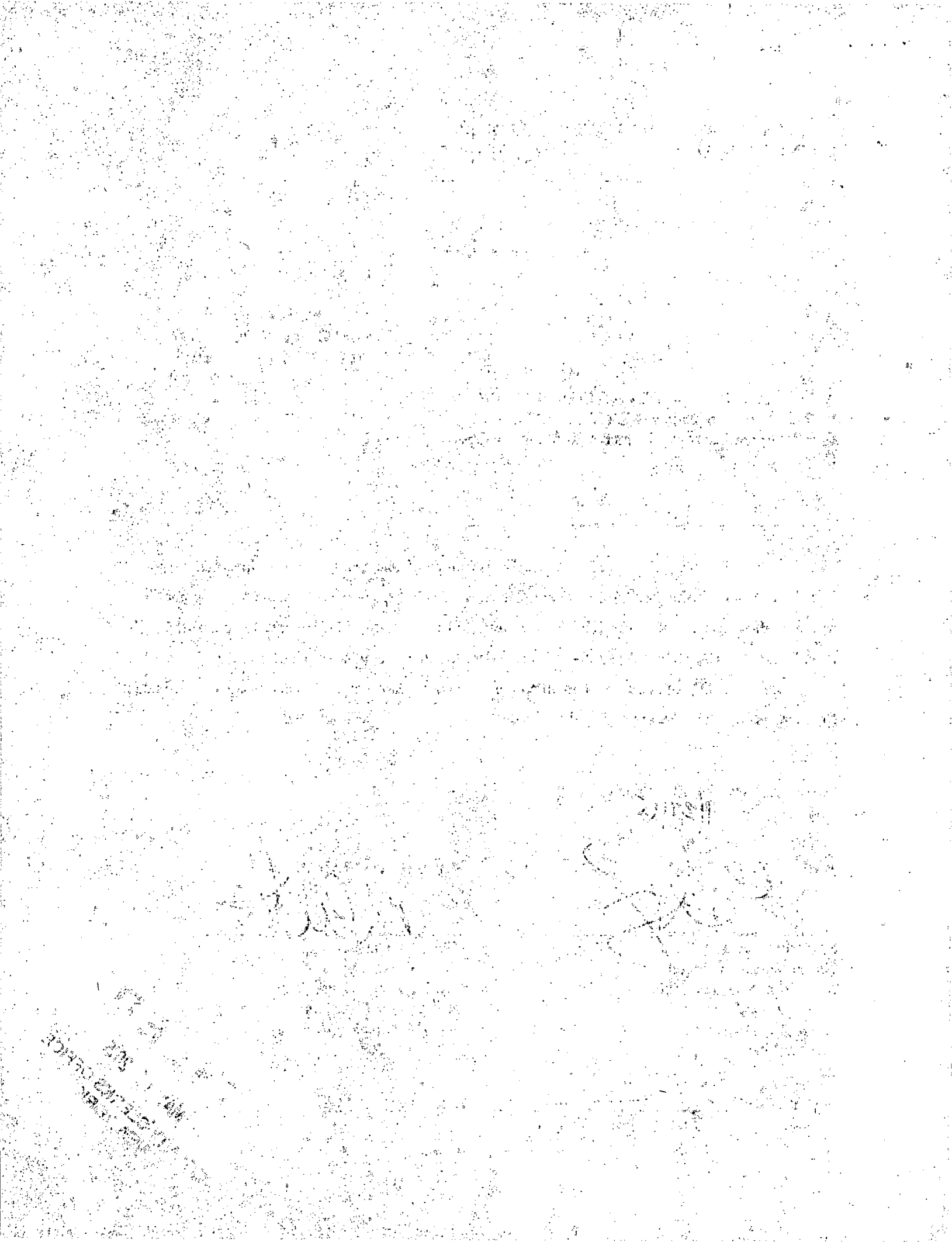

SUPREME COURT OF THE STATE OF NEW YORK
COUNTY OF NEW YORK

IN RE: NEW YORK CITY ASBESTOS LITIGATION	NYCAL I.A.S. Part 50 (Moulton, J.)
This Document Relates to: **MILES R. PEDERSEN AND JOSEPHINE PEDERSEN**	Index No: 115822/01 **NO OPPOSITION SUMMARY JUDGMENT MOTION AND ORDER**

WHEREFORE, defendant Amchem Products, Inc., n/k/a Rhone Poulenc AG Company, n/k/a Bayer Cropscience, Inc. ("Amchem Products") hereby requests summary judgment in the above-entitled case, pursuant to Civil Practice Law and Rules Section 3212, dismissing plaintiffs' complaint against defendant Amchem Products, with prejudice, and there being no opposition thereto,

ORDERED, that upon notice to all co-defendants, all claims and cross claims against defendant Amchem Products, be and the same are hereby dismissed with prejudice and without costs.

Dated: New York, New York
4/24, 2015

Suzanne Ratcliffe, Esq.
WEITZ & LUXENBERG, P.C.
Attorneys for Plaintiffs
700 Broadway
New York, NY 10003
(212) 558-5500

Eric D. Statman, Esq.
DARGER ERRANTE YAVITZ & BLAU, LLP
Attorneys for Amchem Products, Inc.
116 East 27th Street, 12th Floor
New York, NY 10016
(212) 452-5300

SO ORDERED,

5/11/15
Hon. Peter H. Moulton

FILED
MAY 12 2015
COUNTY CLERK'S OFFICE
NEW YORK

SUPREME COURT OF THE STATE OF NEW YORK
COUNTY OF NEW YORK

IN RE NEW YORK CITY ASBESTOS LITIGATION

NYCAL
I.A.S. Part 50
(Moulton, J.)

SANDRA W. CAPOGNA, Individually and as Executrix for the Estate of ARMOND J. CAPOGNA,

Plaintiffs,

A.C. and S., INC., including, MORSE DIESEL, INC.

Defendants,

Index No. 104329/00
125799/99

NO OPPOSITION
SUMMARY JUDGMENT
MOTION AND ORDER

WHEREFORE, Defendant Morse Diesel, Inc., hereby requests summary judgment in the above-entitled case, pursuant to Civil Practice Law and Rules Section 3212, dismissing plaintiffs' complaint against defendant Morse Diesel, Inc., with prejudice, and there being no opposition thereto,

ORDERED, that upon notice to all co-defendants, all claims and cross-claims against defendant Morse Diesel, Inc., be and the same are hereby dismissed with prejudice and without costs.

Dated: New York, New York
April 28, 2015

Phan Alvarado, Esq.
WEITZ & LUXENBERG, PC.
Attorneys for Plaintiffs
Sandra W. Capogna, Individually and as Executrix for the Estate of Armond J. Capogna
700 Broadway
New York, New York 10003
(212) 558-5500

David H. Jones, Esq.
MALABY & BRADLEY, LLC
Attorneys for Defendant
Morse Diesel, Inc.
150 Broadway, Suite 600
New York, New York 10038
(212) 791-0285

SO ORDERED:

Hon. Peter H. Moulton

Dated: 5/11/15

FILED
MAY 12 2015
COUNTY CLERK'S OFFICE
NEW YORK

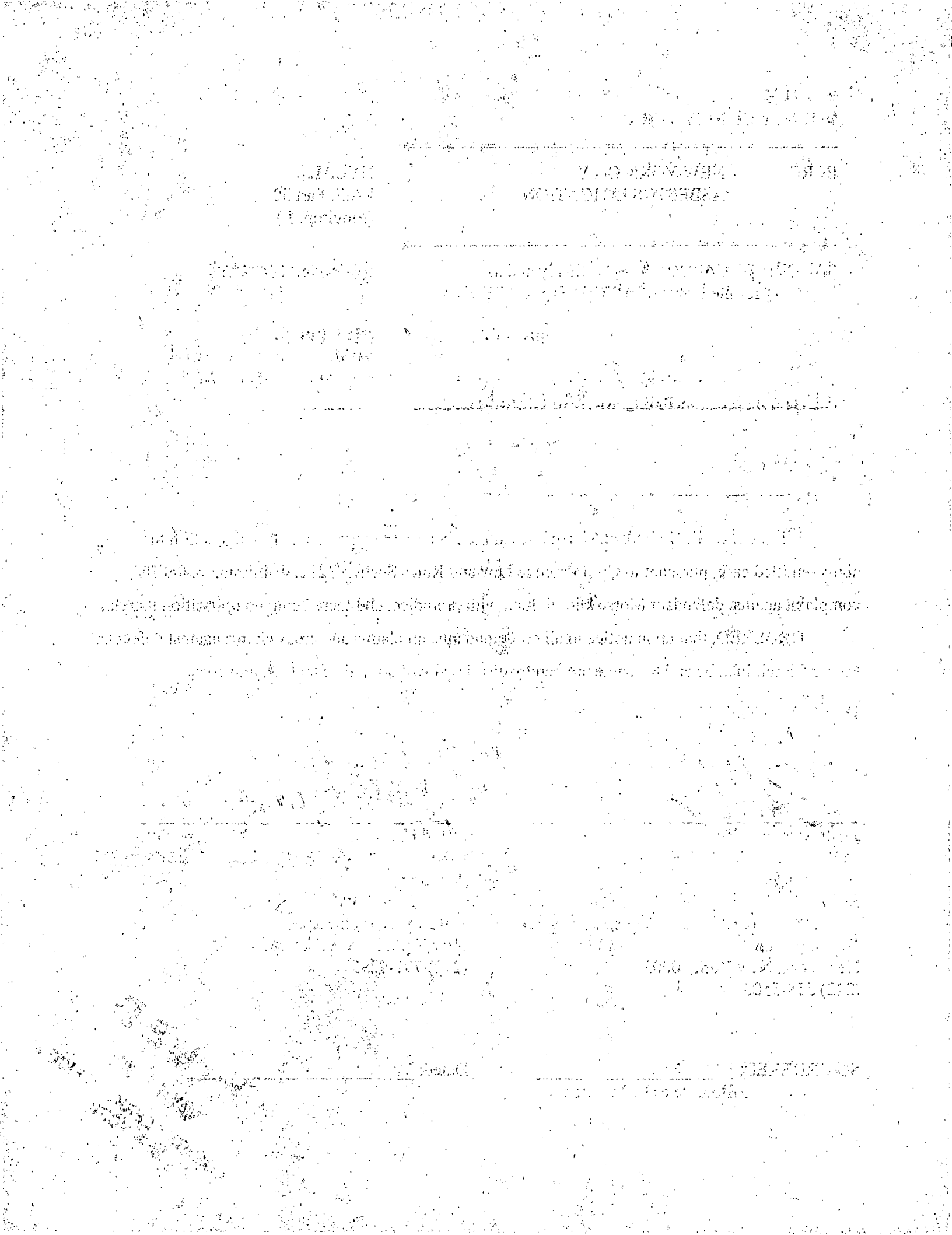

SUPREME COURT OF THE STATE OF NEW YORK
COUNTY OF NEW YORK

IN RE NEW YORK CITY ASBESTOS LITIGATION

NYCAL
I.A.S. Part 50
(Moulton, J.)

GERALD CASTAGLIOLA and OLIVIA CASTAGLIOLA,

Plaintiffs,

Index No. 108752/99

NO OPPOSITION SUMMARY JUDGMENT MOTION AND ORDER

A.O. SMITH WATER PRODUCTS CO., including, MORSE-DIESEL CONSTRUCTION CO., INC.

Defendants,

WHEREFORE, Defendant Morse Diesel, Inc. (incorrectly named herein as "Morse-Diesel Construction Co., Inc."), hereby requests summary judgment in the above-entitled case, pursuant to Civil Practice Law and Rules Section 3212, dismissing plaintiffs' complaint against defendant Morse Diesel, Inc., with prejudice, and there being no opposition thereto,

ORDERED, that upon notice to all co-defendants, all claims and cross-claims against defendant Morse Diesel, Inc., be and the same are hereby dismissed with prejudice and without costs.

Dated: New York, New York
April 14, 2015

Phan Alvarado, Esq.
WEITZ & LUXENBERG, PC.
Attorneys for Plaintiffs
Gerald Castagliola and Olivia Castagliola
700 Broadway
New York, New York 10003
(212) 558-5500

David H. Jones, Esq.
MALABY & BRADLEY, LLC
Attorneys for Defendant
Morse Diesel, Inc.
150 Broadway, Suite 600
New York, New York 10038
(212) 791-0285

SO ORDERED:

Hon. Peter H. Moulton

Dated: 5/11/15

FILED
MAY 12 2015
COUNTY CLERK'S OFFICE
NEW YORK

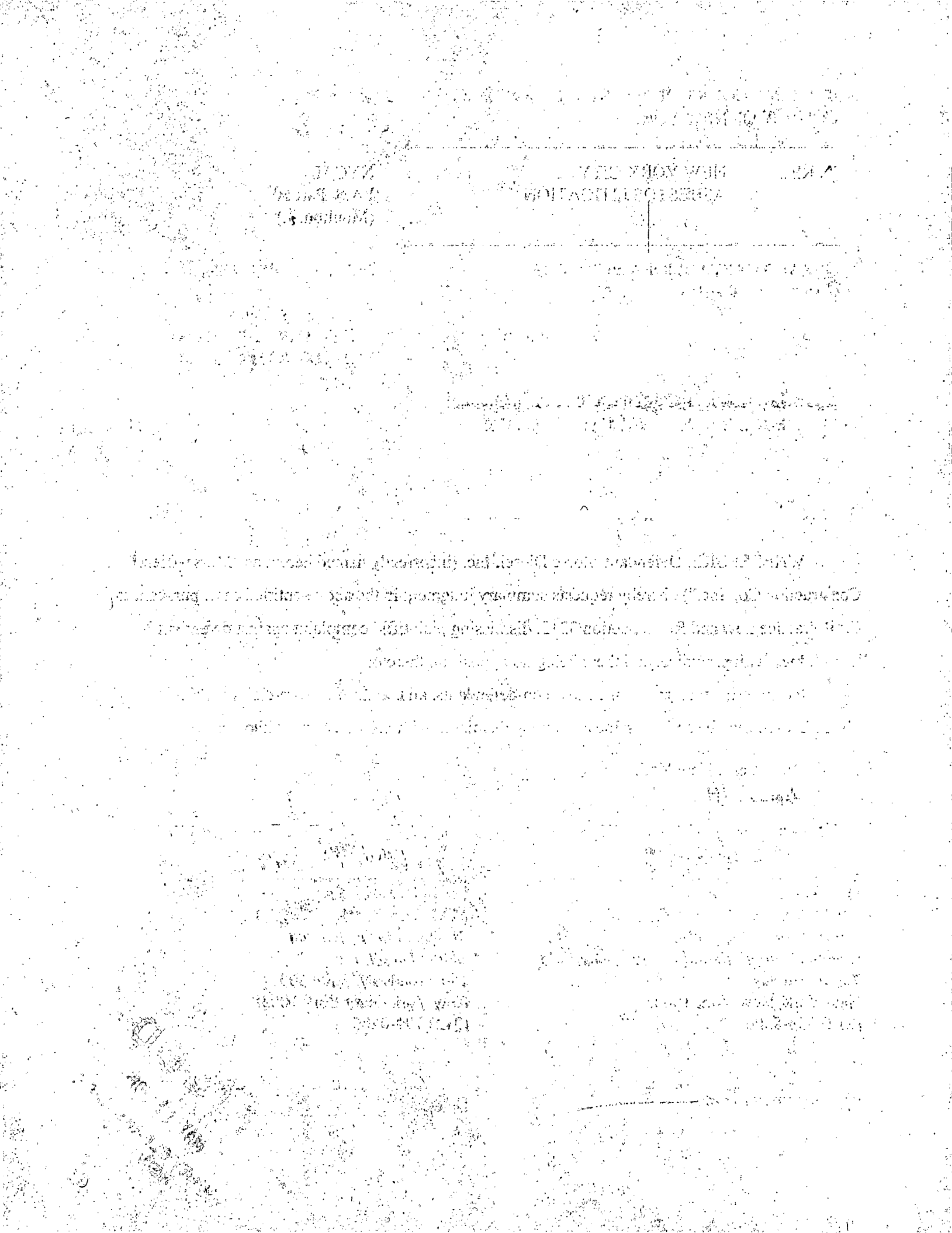

SUPREME COURT OF THE STATE OF NEW YORK
COUNTY OF NEW YORK

IN RE NEW YORK CITY ASBESTOS LITIGATION

NYCAL
I.A.S. Part 50
(Moulton, J.)

JANICE E. POTTER, as Executrix for the Estate of GLENN L. BURROWS,

Plaintiffs,

A.C. and S., INC., including, MORSE DIESEL, INC.,

Defendants,

Index No. 110353/00
108355/00

NO OPPOSITION SUMMARY JUDGMENT MOTION AND ORDER

WHEREFORE, Defendant Morse Diesel, Inc., hereby requests summary judgment in the above-entitled case, pursuant to Civil Practice Law and Rules Section 3212, dismissing plaintiffs' complaint against defendant Morse Diesel, Inc., with prejudice, and there being no opposition thereto,

ORDERED, that upon notice to all co-defendants, all claims and cross-claims against defendant Morse Diesel, Inc., be and the same are hereby dismissed with prejudice and without costs.

Dated: New York, New York
April 14, 2015

Phan Alvarado, Esq.
WEITZ & LUXENBERG, PC.
Attorneys for Plaintiffs
Janice E. Potter, as Executrix for the Estate of Glenn L. Burrows
700 Broadway
New York, New York 10003
(212) 558-5500

Rosario Chetta, Esq.
MALABY & BRADLEY, LLC
Attorneys for Defendant
Morse Diesel, Inc.
150 Broadway, Suite 600
New York, New York 10038
(212) 791-0285

SO ORDERED:

Hon. Peter H. Moulton

Dated: 5/11/15

FILED
MAY 12 2015
COUNTY CLERK'S OFFICE
NEW YORK

SUPREME COURT OF THE STATE OF NEW YORK
COUNTY OF NEW YORK

IN RE NEW YORK CITY ASBESTOS LITIGATION — NYCAL

JOSEPH C. MCKENDRY — Index No. 113335-01

Plaintiff,

-against-

NO OPPOSITION SUMMARY JUDGMENT MOTION AND ORDER

A.C. and S., INC., (ARMSTRONG CONTRACTING & SUPPLY), *et al.*, including MORSE-DIESEL INTERNATIONAL, INC.,

Defendants.

WHEREFORE, defendant Morse-Diesel International, Inc.(hereinafter "Morse"), hereby requests summary judgment in the above-entitled case, pursuant to Civil Practice Law and Rules Section 3212, dismissing plaintiffs' complaint against defendant Morse with prejudice, and there being no opposition thereto,

ORDERED, that upon notice to all co-defendants, all claims and cross claims against defendant Roper be and the same are hereby dismissed with prejudice and without costs.

Dated: New York, New York
4/28/15, 2015

WEITZ & LUXENBERG, P.C.

Erik Jacobs, Esq.
700 Broadway, 6th Floor
New York, New York 10003
Attorneys for Plaintiff
Joseph C. McKendry
(212) 558-5500

MALABY & BRADLEY, LLC

Rosario Chetta, Esq.
150 Broadway, Suite 600
New York, New York 10038
Attorneys for Defendant
Morse-Diesel International, Inc.
(212) 791-0285

SO ORDERED

Hon. Peter H. Moulton

Dated: 5/11/15

FILED
MAY 12 2015
COUNTY CLERK'S OFFICE
NEW YORK

SUPREME COURT OF THE STATE OF NEW YORK
COUNTY OF NEW YORK

IN RE NEW YORK CITY ASBESTOS LITIGATION

NYCAL
I.A.S. Part 50

This Document Relates to:

Index No. 102724/02, 122138/01

ARNOLD YARCZOWER and ELISE A. YARCZOWER

NO OPPOSITION SUMMARY JUDGMENT MOTION AND ORDER

WHEREFORE, Defendant Reynolds Metals Company, incorrectly sued herein as "Reynolds Metals Company, as successor in interest to Atlantic Asbestos Corp." hereby requests summary judgment in the above entitled case, pursuant to Civil Practice Law and Rules Section 3212, dismissing Plaintiffs' complaint against Defendant Reynolds Metals Company, with prejudice, and there being no opposition thereto, it is

ORDERED, that upon notice to all co-defendants, all claims and cross claims against defendant, Reynolds Metals Company, be and the same are hereby dismissed with prejudice and without costs.

Dated: New York, New York
APR 28 2015

Frank Ortiz, Esq.
WEITZ & LUXENBERG, PC
700 Broadway
New York, New York 10003
Attorneys for Plaintiff(s)
(212) 558-5500

Michael J. Curtis, Esq.
MALABY & BRADLEY, LLC
150 Broadway, Suite 600
New York, New York 10038
Attorneys for Defendant
(212) 791-0285

SO ORDERED,

Hon. Peter H. Moulton

Dated: 5/11/15

FILED
MAY 12 2015
COUNTY CLERK'S OFFICE
NEW YORK

SUPREME COURT OF THE STATE OF NEW YORK
COUNTY OF NEW YORK

IN RE: NEW YORK CITY ASBESTOS LITIGATION	NYCAL I.A.S. Part 50 (Moulton, J.)
This Document Relates to: **EDWIN H. FLAHERTY**	Index No:107845/06 **NO OPPOSITION SUMMARY JUDGMENT MOTION AND ORDER**

WHEREFORE, defendant Dal-Tile Corporation (sued herein as Dal-Tile Corporation, individually and as successor to American Olean Tile Co.), hereby requests summary judgment in the above-entitled case, pursuant to Civil Practice Law and Rules Section 3212, dismissing plaintiff's complaint against defendant Dal-Tile Corporation with prejudice, and there being no opposition thereto,

ORDERED, that upon notice to all co-defendants, all claims and cross claims against defendant Dal-Tile Corporation be and the same are hereby dismissed with prejudice and without costs.

Dated: New York, New York
5/4, 2015

~~Brian Early, Esq.~~ Matthew Park, Esq.
THE EARLY LAW FIRM, LLC
Attorneys for Plaintiff
360 Lexington Avenue, 20th Floor
New York, NY 10017
(212) 986-2233

Judith A. Yavitz, Esq.
DARGER ERRANTE YAVITZ & BLAU, LLP
Attorneys for Dal-Tile Corporation
116 East 27th Street, 12th Floor
New York, NY 10016
(212) 452-5300

SO ORDERED,

Hon. Peter H. Moulton 5/11/15

FILED
MAY 12 2015
COUNTY CLERK'S OFFICE
NEW YORK

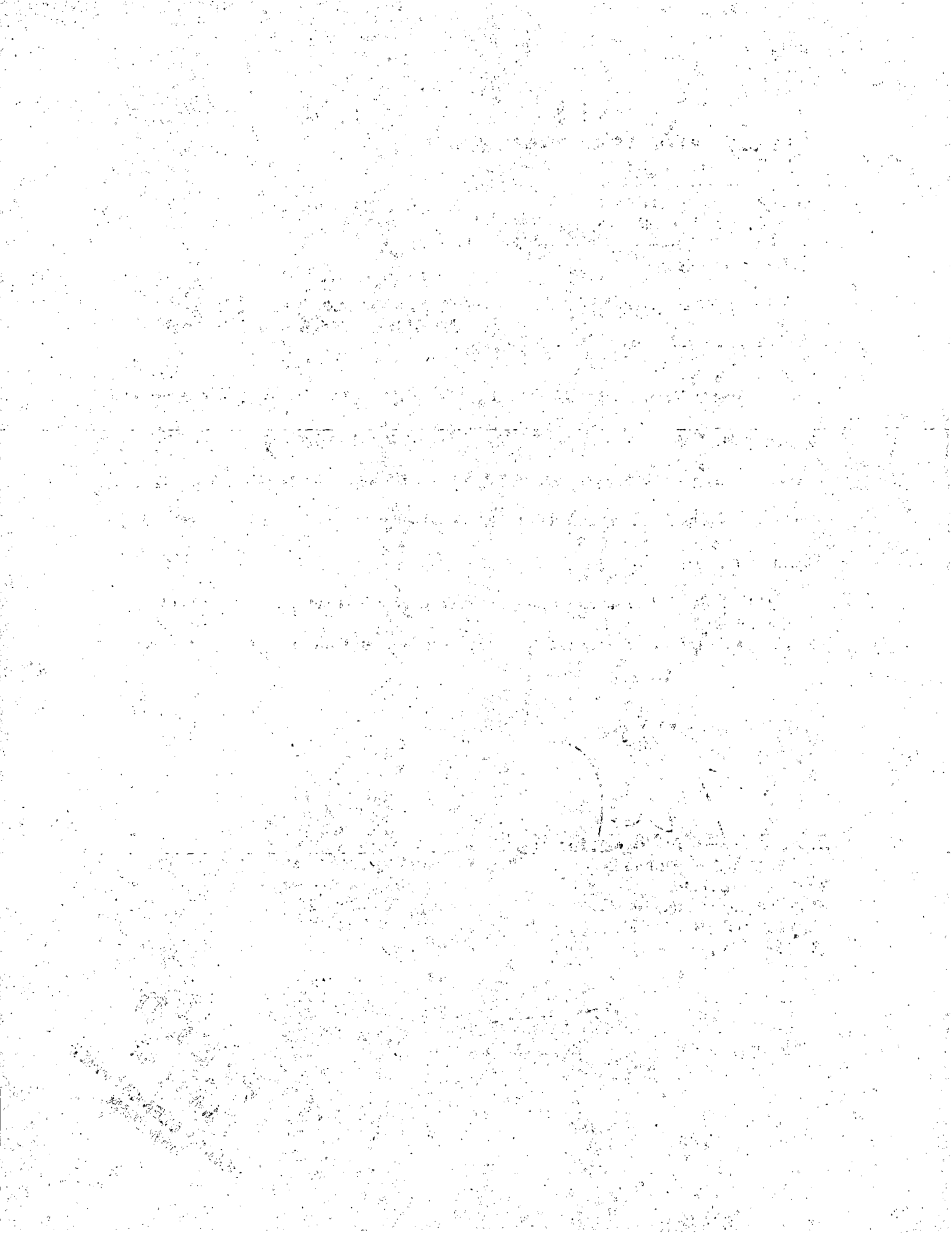

SUPREME COURT OF THE STATE OF NEW YORK
COUNTY OF NEW YORK

IN RE: NEW YORK CITY ASBESTOS LITIGATION	NYCAL
	I.A.S. Part 50
This Document Relates to:	(Moulton, J.)
JOSEPH C. MC KENDRY	Index No: 113335/01
	NO OPPOSITION SUMMARY JUDGMENT MOTION AND ORDER

WHEREFORE, defendant Dana Companies, LLC, sued herein as Dana Corporation, ("Dana Companies") hereby requests summary judgment in the above-entitled case, pursuant to Civil Practice Law and Rules Section 3212, dismissing plaintiff's complaint against defendant Dana Companies with prejudice, and there being no opposition thereto,

ORDERED, that upon notice to all co-defendants, all claims and cross claims against defendant Dana Companies be and the same are hereby dismissed with prejudice and without costs.

Dated: New York, New York
4/28/15, 2015

~~Frank Ortiz, Esq.~~ ERIK JACOBS, ESQ
WEITZ & LUXENBERG, P.C.
Attorneys for Plaintiff
700 Broadway
New York, NY 10003
(212) 558-5500

Judith A. Yavitz, Esq.
DARGER ERRANTE YAVITZ & BLAU, LLP
Attorneys for Dana Companies, LLC
116 East 27th Street, 12th Floor
New York, NY 10016
(212) 452-5300

SO ORDERED,

Hon. Peter H. Moulton 5/11/15

FILED
MAY 12 2015
COUNTY CLERKS OFFICE
NEW YORK

SUPREME COURT OF THE STATE OF NEW YORK
COUNTY OF NEW YORK

IN RE: NEW YORK CITY ASBESTOS LITIGATION	NYCAL I.A.S. Part 50
This Document Relates to: **JOSEPH C. MC KENDRY**	(Moulton, J.) Index No: 113335/01 **NO OPPOSITION SUMMARY JUDGMENT MOTION AND ORDER**

WHEREFORE, defendant Amchem Products, Inc., hereby requests summary judgment in the above-entitled case, pursuant to Civil Practice Law and Rules Section 3212, dismissing plaintiff's complaint against defendant Amchem Products, Inc., with prejudice, and there being no opposition thereto,

ORDERED, that upon notice to all co-defendants, all claims and cross claims against defendant Amchem Products, Inc., be and the same are hereby dismissed with prejudice and without costs.

Dated: New York, New York
4/28, 2015

~~Frank Ortiz, Esq.~~ ERIK JACOBS, ESQ.
WEITZ & LUXENBERG, P.C.
Attorneys for Plaintiff
700 Broadway
New York, NY 10003
(212) 558-5500

Judith A. Yavitz, Esq.
DARGER ERRANTE YAVITZ & BLAU, LLP
Attorneys for Amchem Products, Inc.
116 East 27th Street, 12th Floor
New York, NY 10016
(212) 452-5300

SO ORDERED,

Hon. Peter H. Moulton 5/11/15

FILED
MAY 12 2015
COUNTY CLERKS OFFICE
NEW YORK

TMM:jm
05/06/15

SUPREME COURT OF THE STATE OF NEW YORK
COUNTY OF NEW YORK

IN RE: NEW YORK COUNTY ASBESTOS LITIGATION,	NYCAL I.A.S. Part 50 (Moulton, J.)
THIS DOCUMENT RELATES TO: MILES R. PEDERSEN	INDEX NOS.: 111222/01 &. 115822/01 NO OPPOSITION SUMMARY JUDGMENT MOTION AND ORDER

RECEIVED
MAY 11 2015
PART 50
NYS SUPREME COURT - CIVIL

WHEREFORE, defendant, Consolidated Edison Company of New York, Inc. hereby requests summary judgment in the above-entitled case, pursuant to Civil Practice Law and Rules Section 3212, dismissing plaintiff's complaint against defendant Consolidated Edison Company of New York, Inc. with prejudice, and there being no opposition thereto,

ORDERED, that upon notice to all co-defendants, all claims and cross-claims against defendant, Consolidated Edison Company of New York, Inc., be and same are hereby dismissed with prejudice and without costs.

Dated: New York, New York
May 6, 2015

Suzanne Ratcliffe, Esq.
WEITZ & LUXENBERG, P.C.
Attorneys for Plaintiff
700 Broadway
New York, New York 10003

Timothy M. McCann, Esq.
DAVID M. SANTORO, ESQ.
Attorney for Defendant
Consolidated Edison Company
of New York, Inc.
4 Irving Place
New York, New York 10003-3598

SO ORDERED:

Hon. Peter H. Moulton

HON. PETER H. MOULTON

5/11/15

FILED
MAY 12 2015
COUNTY CLERK'S OFFICE
NEW YORK

Our File No.:
S-6029-01

RECEIVED
MAY 1 2015

SIGN BETTER HOUSTON

AFFIDAVIT OF SERVICE BY MAIL

STATE OF NEW YORK)
) SS.:
COUNTY OF NEW YORK)

The undersigned being duly sworn deposes and says: that I am over the age of 18 years; am not a party to this action; and am employed in the office of DAVID M. SANTORO, the attorney for Consolidated Edison Company of New York, Inc.

That on the 8 day of May, 2015, I served the annexed NO OPPOSITION SUMMARY JUDGMENT MOTION AND ORDER, upon:

Nancy McDonald, Esq.
McELROY, DEUTSCH, MULVANEY & CARPENTER
Attorneys for A.O. Smith , Flowserve, Cutler Hammer, Controls Systems Division Robertshaw; Robertshaw Controls Company, Rockwell Automation, Inc., f/k/a Rockwell International Corporation, and Stewart Warner Corporation, Federal Pacific Electric Co.; Lipe-Rollway Corp., Byron Jackson Pumps
1300 Mount Kembel Avenue
Morristown, NJ 07962-2075

Arthur Bromberg, Esq.
MARSHALL, DENNEHY WARNER, COLEMAN & GOGGON
Attorneys for BMCE, Inc. f/k/a United Centrifugal Pump
425 Eagle Rock Avenue
Roseland, NJ 07068

Julie Evans, Esq.
WILSON, ELSER, MOSKOWITZ, EDELMAN & DICKER, LLP
Attorney for ~~A.W. Chesterton Co.~~2/13/15, Carrier Corp., Ericsson, Ind. and as successor to Anaconda Wire & Cable, McCord Corp. indiv. And as successor to A.E. Clevite, Inc., J.P. Industries, Oakfabco Inc., , ITE as Successor in Interest to Bulldog Electric, AT & T, Conwed; ~~American Biltrite Inc.,~~ 1/16/15 Control Components Inc. and S.W. Anderson Sales; Otis Elevator Co.; Rockbestos Wire & Cable; Texaco Refining & Marketing, Burnham, LLC individually and as successor to Burnham Corporation
150 East 42nd Street
New York, NY 10038

Michael Tanenbaum, Esq.
SEDGWICK, LLP
Attorneys for General Electric, CBS f/k/a Viacom f/k/a Westinghouse and Foster Wheeler; Exxon Mobil Corp., Caterpillar, Inc., and Perkins Engines, Inc. and Harmon Research-Cottrell
Three Gateway Center, 12th Floor
Newark, NJ 07102

Judith Yavitz, Esq.
DARGER, ERRANTE, YAVITZ & BLAU LLP
Attorneys for Lennox Industries, Inc., Hopeman Brothers, Inc., and United Gilsonite Laboratories, CertainTeed, Union Carbide, AmChem and Dana Corporation, Mine Safety Appliances Company; Gould Electronics Inc.; Beazer East, Inc. f/k/a Koppers Company, Inc.
116 East 27th Street, 12th Floor
New York, NY 10016

Suzanne Halbardier, Esq.
BARRY, McTIERNAN & MOORE
Attorneys for Fulton Boiler Works, Inc., Cleaver Brooks, and General Refractories, Inc. and Davis & Warshow, Inc.; Atlas Turner, Inc., John Crane, Inc.; ECR International, Inc., f/k/a Utica Boilers and Marley Cooling Technologies, Twin Disc, Inc.; Olympic Glove and Safety Co.
2 Rector Street, 14th Floor
New York, NY 10006

Kerryann Cook, Esq.
McGIVNEY & KLUGER, P.C.
Attorneys for Puerto Rico Safety Equipment Co., Safeguard Industrial Equipment Company, Patterson Pump, ~~Oakfabco, Inc. a/k/a Kewanee Boiler Corporation~~ (4/3/13)~~,~~ Kentile, Courter & Co., Treadwell Corporation; Tishman Liquidating Corp., Milton Roy Company, Tremco, Inc., Columbia Boiler Company, Leslie Controls, Inc., Fay Spofford & Thorndike of New York f/k/a Wolfe & Munier, Inc., Richards Industries Valve Group, The Nash Engineering Company, DAP, GAFCO; Hoke, Inc.; Croll-Reynolds Engineering; NY Protective; Zurn Industries, Inc.; Leslie Controls, Inc., George A. Fuller Co.
80 Broad Street, 23 Floor
New York, NY 10004-2209

Angela DiGiglio, Esq.
K & L GATES LLP
Attorneys for Crane Co., Crane Pumps & Systems, Inc., Crane Environmental, Inc. and Schneider Electric USA, Inc. f/k/a Square D, Jenkins Bros. Valves, National US Radiator, and Powers, a Division of Watts Water Technologies, Inc., Tdy Industries, Inc. f/k/a Teledyne Industries Inc. Individually and as successor to Farris Engineering
599 Lexington Avenue
New York, NY 10022

Scott R. Emery, Esq.
LYNCH DASKAL EMERY LLP
Attorneys for Goodyear Tire & Rubber Company, Goodyear Canada, Inc. and Georgia Pacific, Chrysler
264 West 40th Street
New York, NY 10018

John J. Fanning, Esq.
CULLEN & DYKMAN
Attorneys for Burnham Corporation, Gould Pumps and Mario & DiBono
44 Wall Street, 15th Floor
New York, NY 10005-2407

Robert Malaby, Esq.
MALABY & BRADLEY, LLC
Attorneys for CBS f/k/a Viacom f/k/a Westinghouse, Morse-Diesel, J. H. France Refractories, Alcoa, Inc., Crown Boiler, Superior Boiler Works Inc. Reynolds Metals Company, Bakers Pride Oven Co.; Pulmosan
150 Broadway, Suite 600
New York, NY 10038

Richard Marin, Esq.
MARIN GOODMAN, LLP
Attorneys for Keeler/Dorr Oliver Boiler Company
500 Mamaroneck Avenue
Harrison, NY 10528

Marc S. Gaffney, Esq.
HOAGLAND, LONGO, MORAN, DUNST & DUKAS
Attorneys for Kohler Company, Johnson Controls, Inc., 84 Lumber, York International, Great Lakes Power Products, Inc., individually and as Successor to the Paragon Gear Works of Tauton; Chicago Pneumatic International Inc.
40 Patterson Street
P.O. Box 460
New Brunswick, NJ 08903

Anna M. DiLonardo, Esq.
MARSHALL, DENNEHY WARNER, COLEMAN & GOGGON
Attorneys for Borg Warner Corporation, Bondex and Lockheed Martin as successor in interest to Martin Marietta, Robert A. Keasbey Co.; Thyssenkrupp Elevator Corp. indiv. and as successor in interest to Dover Elevator Company
105 Maxess Road, Suite 303
Melville, NY 11747

Andrew Sapon, Esq.
LITCHFIELD CAVO LLP
Attorneys for Premier Refractories, Inc. f/k/a Adience, Inc. f/k/a BMI Alcoa, Inc. (WTC Cases), Eaton Hydraulics, LLC, Eaton Hydraulics, Inc., Vickers, Inc., New Holland North America, Inc., O'Connor Constructors, Inc. f/k/a Thomas O'Connor & Co., Inc.
420 Lexington Avenue, Suite 2104
New York, NY 10170-2199

HAWKINS PARNELL THACKSTON & YOUNG LLP
Attorneys for Acme Engineering and Manufacturing Corporation and Pettibone/Traverse Lift, LLC and Oakfabco, Inc. a/k/a Kewanee Boiler Corporation (4/3/13); Pneumo Abex LLC (8/2/13), The Budd Company f/k/a AThyssenKrupp Budd Co.; Pullman Passenger Car Co., Pestolite Electric Inc., The Newdell Co. Inc., New World Stone Co., Kelly-Moore Paint Company
600 Lexington Avenue, 8th Floor
New York, NY 10022

Philip J. O'Rourke, Esq.
LEWIS BRISBOIS BISGAARD & SMITH, LLP
Attorneys for Peerless Industries, Inc. and Kaiser Gypsum Company, Inc.
77 Water Street, Suite 2100
New York, NY 10005

Giovanni Regina, Esq.
WATERS, McPHERSON & McNEIL
Attorneys for DB Riley and Turner Construction Company and Flowserve Inc.
300 Lighting Way, 7th Floor
P.O. Box 1560
Secaucus, NJ 07096

Patrick J. Dwyer
SMITH, STRATTON, WISE, HEHER & BRENNAN
Attorneys for Goodrich Corporation, f/k/a The B.F. Goodrich Company, Individually and as successor in interest to The Cleveland Pneumatic Company, a Division of the Pneumo Abex Corp., a wholly owned subsidiary of Abex, Inc.
100 Park Avenue, Suite 1600
New York, NY 10017

Heidi Baker, Esq.
McMAHON, MARTINE & GALLAGHER
Attorneys for Eastern Refractories Company, Inc. and Tishman (WTC), Bradley Corporation
55 Washington Street
Brooklyn, NY 11201

Frank A. Cecere, Esq.
AHMUTY, DEMERS & McMANUS,
Attorneys for Tishman Construction Corp., Troy Belting & Supply, Yuba Heat Transfer; Fischbach & Moore; Thames & Betts
200 I.U. Willets Road
Albertson, NY 11507

Stephen Balsamo, Esq.
GARRITY, GRAHAM, MURPHY, GAROFALO & FLINN, P.C.
Attorneys for United Conveyer Corp.
72 Eagle Rock Avenue, Suite 350
P.O. Box 438
East Hanover, NJ 07936

Christian Gannon, Esq.
SEGAL, Mc CAMBRIDGE, SINGER & MAHONEY, LTD.
Attorneys for A.W. Chesterton Co.(*as of 2/13/15),* H.B. Fuller and Weil-McLain Co., Garlock Sealing Technologies, LLC, The Anchor Packing Co., Fairbanks Morse Pump & Fairbanks Morse Engine, individually and as successor to Goodrich Corp., f/k/a B.F. Goodrich, Gardner Denver, Inc., Southern Tier Insulations, Cummons Engine Co., Inc. and Compudyne Corp. Indiv. and as Successor to York Shipley; Curtiss Wright Corporation, Aurora Pump Co., Mannington Mills, Inc., Hulbert Bros., Inc.
850 Third Avenue, Suite 1100
New York, NY 10022

by depositing a true copy of the same enclosed in a post-paid wrapper in an official repository under the exclusive care and custody of the United States Postal Service or by delivering a true copy of the same in a post-paid wrapper to an authorized United States Postal Service employee, directed to the said party/parties at the address(es) set forth above, such being the address(es) designated by the said party/parties for that purpose.

Yurissa Moncion

YURISSA MONCION

Sworn to before me this
8 day of May, 2015.

BERNARD C. HERBERT
NOTARY PUBLIC, State of New York
No. 01HE6220125
Qualified in Orange County
Commission Expires April 12, 2018

8

GERARD C. HERBERT
NOTARY PUBLIC, State of New York
No. 01HE6220125
Qualified in Orange County
Commission Expires April 12, 2018

DAVID M. SANTORO
ATTORNEY FOR
CONSOLIDATED EDISON COMPANY OF NEW YORK, INC.
4 IRVING PLACE
NEW YORK, N.Y. 10003
TEL. NO. (212) 460-3355

May 6, 2015

RECEIVED
MAY 11 2015
PART 50
NYS SUPREME COURT - CIVIL

Suzanne Ratcliffe, Esq.
Weitz & Luxenberg, P.C.
700 Broadway
New York, New York 10003

Re: Miles Pedersen v. Con Edison
Index Nos.: 111222/01; 115822/01
Con Edison File No.: S-6029-01

Dear Suzanne:

Pursuant to your agreement, I enclose the No Opposition Summary Judgment Motion and Proposed Order on behalf of Consolidated Edison Company of New York, Inc. in this case. Please execute and return it for filing with the Court.

Thank you for your attention and courtesy.

Very truly yours,

David M. Santoro

By: _____
Timothy M. McCann

TMM
Enclosure
cc: Remaining Defense Counsel

INDEX NO.111222/01
SUPREME COURT OF THE STATE OF NEW YORK
COUNTY OF NEW YORK

IN RE: NEW YORK COUNTY ASBESTOS LITIGATION,

THIS DOCUMENT RELATES TO:

MILES R. PEDERSEN

NO OPPOSITION SUMMARY JUDGMENT MOTION AND ORDER

DAVID M. SANTORO
Attorney for
Consolidated Edison Company of New York, Inc.
4 Irving Place, Room 1800
New York, New York 10003-3598
Tel. No. (212) 460-3355
FAX No. (212) 677-5849

To

Service of a copy of the within is hereby admitted.

Dated:_____19

Attorney(s) for _____

PLEASE TAKE NOTICE:

[ ] **NOTICE OF ENTRY**
that the within is a true copy of an entered in the office of the clerk of the within named court on 19 .

[ ] **NOTICE OF SETTLEMENT**
that an Order of which the within is a true copy will be presented for settlement to the HON. one of the judges of the within named Court, at on 19 at M.

Dated:

Yours, etc.,
DAVID M. SANTORO

Refer all communications to: **Timothy M. McCann**

FILED
MAY 12 2015
COUNTY CLERK'S OFFICE
NEW YORK